



# ILE Buyer's Guide

A Complete Line of Industrial Lubrication Equipment



PROVEN QUALITY. LEADING TECHNOLOGY.

## **Go online at [www.graco.com/lubrication](http://www.graco.com/lubrication) for:**

- Literature
- Instruction Manuals
- Buyer's Guide
- Product Knowledge Exchange
- Distributor Locator
- What's New
- GEDI®

GEDI is the "Graco Extranet Distributor Information" area on our web site where distributors have access to up-to-the-minute pricing, product order and shipping status and order entry. Information is accessed by an account number and a confidential password.

## **To Find Your Nearest Authorized Graco Lubrication Equipment Distributor**

Call: **1-800-533-9655** *(toll free North America)*

Fax: **1-800-533-9656**

**Literature Index | Service Manuals | Literature**

# Table of Contents

## Electric Pumps

G1™	6-9
G3™	10-14
G3™ Accessories	15-16
Modu-Flo®	17
LubeMaster®	18-21
Miniature Meter-Flo®	22-23
Meter-Flo®	24
Injecto-Flo® E0-1 and E0-3	25
Injecto-Flo® II	26-27
Thrif-T-Luber®	28
Maxi-Flo™	29
Electro-Hydraulic Barrel Pumps	30

## Pneumatic Pumps

Modu-Flo®	31-32
E-Series™	33-34
MSA-10™ and MSA-100™	35
Injecto-Flo® A0-1	36
LubriSystem®	37

## Manual Pumps

Manual Grease Gun	38
PH Pump™	39
LubriSystem®	40
Thrif-T-Luber®	41

## Mechanical Pumps

LubeMaster® Ratchet Drive	42-43
MLS Series™	44

## Hydraulic Pumps

Modu-Flo®	45
-----------	----

Single Series™ Single Point Lubricators	46-51
---	-------

## Single Line Resistive Metering Devices

Thrif-T-Luber®	52
----------------	----

## Single Line Parallel Metering Devices

Piston Distributors	53-55
LubriSystem® Injectors	56-57
GL-32™ and GL-43™ Injectors	58
GL-1™ Injectors	59
GL-11™ Injectors	60

## Series Progressive Metering Devices

Trabon® USP Mono Block	61
Trabon® MD Divider Valve	62
Trabon® MJ Divider Valve	63
Trabon® MSP Divider Valve	64-66
Trabon® MSP Stainless Steel Divider Valve	67-68
Manzel® MHH Divider Valve	69-70
Trabon® MX Divider Valve	71-72
Trabon® MXP Divider Valve	73-74
Trabon® MGO Divider Valve	75-76

# Table of Contents

Air Oil	
A/O Series™ Valves . . . . .	77
High Speed Spindl-Gard® Systems . . . . .	78-79
General Accessories	
Trabon® Spra-Control™ Valve . . . . .	80
Reset Indicators . . . . .	81
Automatic Relief Indicator . . . . .	82
Rupture Indicators . . . . .	83
Rupture to Atmosphere Indicators . . . . .	84
Magnetic Visual Indicator . . . . .	85
Cycle Switch . . . . .	85
Proximity Switch . . . . .	86
Pressure Switch . . . . .	87
Broken Line Indicator . . . . .	88
Filters . . . . .	89
Fittings . . . . .	90
Pressure Gauges and Check Valves . . . . .	91
Controllers	
GLC 2200™ Controller . . . . .	92
GLC 4400™ Controller . . . . .	93
Solid State Timer . . . . .	94
WMP III Maxi-Monitor® . . . . .	95
On-Road Mobile Lubrication	
Grease Jockey® Pump Kits . . . . .	96
Grease Jockey® Right and Left Front Pump Kits for Trucks . . . . .	97
Grease Jockey® Rear Axle Modules Truck and Tractor Kits . . . . .	97
Grease Jockey® Pneumatic Universal Truck Kits . . . . .	98-99
Universal Trailer Lubrication Kits . . . . .	100
Easy Greaser® for Trucks and Trailers . . . . .	101
Manual Hand Pump . . . . .	102
Off-Road Mobile Lubrication	
Dyna-Star® 10:1 Hydraulically Powered Pumps . . . . .	103-104
Dyna-Star® 5:1 and Fireball 300 50:1 . . . . .	104
Compressor Lubrication	
Manzel® Model 25 Lubricator . . . . .	105-107
Manzel® MBL Box Lubricator . . . . .	108-115
Manzel® GBL 7500 . . . . .	116
Manzel® DSL Box Lubricators and Pumps . . . . .	117-118
Model HP-15 High Pressure . . . . .	119
Model HP-50 High Pressure Lubricators . . . . .	120
Manzel® MVB Pumps . . . . .	121-122
Compressor Lubrication Accessories	
Lube Sentinel II Monitor™ . . . . .	123
Manzel® Lube-Line Alert . . . . .	124
Pneumatic/Electric Lube Sentry Valve . . . . .	125
Balancing Valve . . . . .	126
Index . . . . .	127-134



# Graco Pumps-at-a-Glance

## Selecting the Right Pump is Easy!

Choose your pump based on the system metering device, power source and fluid type.



= Series Progressive



= Single Line Parallel



= Single Line Resistive

Graco Pump	Metering Device			Power Source						Fluid Type
	SP	SLP	SLR	AC	DC	Pneumatic	Hydraulic	Manual	Mechanical	
Dyna-Star®	•	•					•			Grease
E-Series™	•					•				Oil or grease
Electric-Hydraulic Barrel Pump	•			•						Oil or grease
G1™	•	•		•	•					Oil or grease
G3™	•	•		•	•					Oil or grease
Injecto-Flo®	•	•		•		•				Oil
Injecto-Flo® II		•		•						Oil or fluid grease
LubeMaster®	•			•	•				•	Oil or grease
LubriSystem®		•		•	•	•		•		Oil or grease
Manual Grease Gun	•	•	•					•		Oil or grease
Maxi-Flo®	•			•						Oil
Meter-Flo®	•			•						Oil
Miniature Meter-Flo®	•			•						Oil
Modu-Flo®	•			•	•	•	•			Oil or grease
MSA™	•					•				Oil or grease
PH Pump	•	•	•					•		Oil or grease
Thrif-T Luber®			•	•				•		Oil

# Electric Pumps

## G1™ Pumps

### Simple Solution. Sophisticated Results.

Choose the user friendly Graco G1 Pump where you need a reliable, simple alternative to manual lubrication. Work smarter and get better productivity from your equipment and maintenance staff with G1 Series lubrication pumps.

### Features and Benefits

- Choice of 2, 4, or 8 liter reservoirs for oil or grease. Size to match your system needs
- Connect to DC (12 or 24v) and AC (90-240v) power sources with CPC or DIN-style connectors for easy, no hassle installations
- Available with stirring paddle and wiper arm to keep material from separating. Optional follower plate ensures grease stays level for extreme angle installations
- G1 comes with one pump element installed that reliably delivers lubricant when you need it
- G1 Standard™ has no internal controller for a low cost solution. G1 Plus™ has built-in on/off timer with optional low level feature that shuts down the pump when empty. Manual run initiates lube cycles on-demand with the option for remote control.

### Typical Applications

- On-Road Lubrication
- Off-Road Lubrication
- Series Progressive Lubrication

### Lubrication Used

- Oil
- NLGI #000 to NLGI #2

### Technical Specifications

Max Pressure . . . . .	5,100 psi (352 bar)
Power . . . . .	12 VDC, 24 VDC, 90-240 VAC
Operating Temperature . . . . .	-40° F to 158° F (-40° C to 70° C)
Reservoir Size . . . . .	.2, 4 or 8 liter
Maximum Run Time . . . . .	30 minutes
Control Options. . . . .	Standard or Plus
Output per Element /Min. . . . .	0.25 in. <sup>3</sup> (4 cm <sup>3</sup> ) / minute
IP Rating . . . . .	IP69K
Instruction Manual . . . . .	332316



G1 Standard



G1 Plus

# Electric Pumps

## G1™ Pumps and Accessories



### G1 Standard

Comes standard with no controller for use with separate or existing machine control for a low cost solution. Capable of sending a low level signal to your external controller or PLC with the low level option.

		Reservoir Size	Part Number	Voltage	Wiper Arm	Follower Plate	External Low Level	Power Connection		
Application	Grease	2 liter	94G006	12 VDC	✓			CPC		
			94G009	12 VDC	✓		✓	CPC		
			94G018	24 VDC	✓			CPC		
			94G021	24 VDC	✓		✓	CPC		
			94G036	24 VDC	✓			DIN		
			94G039	24 VDC	✓		✓	DIN		
			94G063	90-240 VAC	✓			DIN		
			94G066	90-240 VAC	✓		✓	DIN		
		94G069	90-240 VAC			✓	✓	DIN		
		4 liter	94G007	12 VDC	✓			CPC		
			94G010	12 VDC	✓			✓	CPC	
			94G019	24 VDC	✓			CPC		
			94G022	24 VDC	✓			✓	CPC	
			94G037	24 VDC	✓			DIN		
			94G040	24 VDC	✓			✓	DIN	
			94G064	90-240 VAC	✓			DIN		
			94G067	90-240 VAC	✓			✓	DIN	
		94G070	90-240 VAC			✓	✓	DIN		
		8 liter	94G008	12 VDC	✓				CPC	
			94G011	12 VDC	✓				✓	CPC
			94G020	24 VDC	✓				CPC	
			94G023	24 VDC	✓				✓	CPC
			94G038	24 VDC	✓				DIN	
			94G041	24 VDC	✓				✓	DIN
			94G065	90-240 VAC	✓				DIN	
			94G068	90-240 VAC	✓				✓	DIN
		94G071	90-240 VAC				✓	✓	DIN	

# Electric Pumps

## G1™ Pumps and Accessories

### G1 Standard (continued)

		Reservoir Size	Part Number	Voltage	Wiper Arm	Follower Plate	External Low Level	Power Connection	
Application	Oil	2 liter	94G042	24 VDC				DIN	
			94G045	24 VDC			✓	DIN	
			94G072	90-240 VAC					DIN
			94G075	90-240 VAC			✓	DIN	
		4 liter	94G043	24 VDC					DIN
			94G046	24 VDC			✓	DIN	
			94G073	90-240 VAC					DIN
			94G076	90-240 VAC			✓	DIN	
		8 liter	94G044	24 VDC					DIN
			94G047	24 VDC			✓	DIN	
			94G074	90-240 VAC					DIN
			94G077	90-240 VAC			✓	DIN	

### G1 Standard Power Cables

126217	15' - 3 wire CPC connector
16U790	15' - DIN connector



### G1 Plus

Built-in controller with selectable pump on/pump off timer comes with local manual run and password protection. Optional low level sensing and shut-down available, as well as remote manual run when adding the 5 wire CPC cable and remote push button accessories.

		Reservoir Size	Part Number	Voltage	Remote Manual Run*	Wiper Arm	Follower Plate	External Low Level <sup>1</sup>	Low Level	Power Connection
Application	Grease	2 liter	94G000	12 VDC	✓	✓				CPC
			94G003	12 VDC	✓	✓		✓	✓	CPC
			94G012	24 VDC	✓	✓				CPC
			94G015	24 VDC	✓	✓		✓	✓	CPC
			94G024	24 VDC		✓				DIN
			94G027	24 VDC		✓			✓	DIN
			94G048	90-240 VAC		✓				DIN
			94G051	90-240 VAC		✓			✓	DIN
			94G054	90-240 VAC				✓		✓

\* = Requires use of the 5 wire CPC cable and remote push button accessory.

<sup>1</sup> = External Low Level indicated on Remote Manual Run accessory when using 5 wire CPC cable and remote push button accessory.

# Electric Pumps

## G1™ Pumps and Accessories

### G1 Plus (continued)

		Reservoir Size	Part Number	Voltage	Remote Manual Run*	Wiper Arm	Follower Plate	External Low Level <sup>1</sup>	Low Level	Power Connection
Application	Grease	4 liter	94G001	12 VDC	✓	✓				CPC
			94G004	12 VDC	✓	✓		✓	✓	CPC
			94G013	24 VDC	✓	✓				CPC
			94G016	24 VDC	✓	✓		✓	✓	CPC
			94G025	24 VDC		✓				DIN
			94G028	24 VDC		✓			✓	DIN
			94G049	90-240 VAC		✓				DIN
			94G052	90-240 VAC		✓			✓	DIN
			94G055	90-240 VAC				✓	✓	DIN
		8 liter	94G002	12 VDC	✓	✓				CPC
	94G005		12 VDC	✓	✓		✓	✓	CPC	
	94G014		24 VDC	✓	✓				CPC	
	94G017		24 VDC	✓	✓		✓	✓	CPC	
	94G026		24 VDC		✓				DIN	
	94G029		24 VDC		✓			✓	DIN	
	94G050		90-240 VAC		✓				DIN	
	94G053		90-240 VAC		✓			✓	DIN	
	94G056	90-240 VAC				✓	✓	DIN		
	Oil	2 liter	94G030	24VDC						DIN
			94G033	24VDC					✓	DIN
94G057			90-240 VAC						DIN	
94G060			90-240 VAC					✓	DIN	
4 liter		94G031	24VDC						DIN	
		94G034	24VDC					✓	DIN	
		94G058	90-240 VAC						DIN	
8 liter		94G061	90-240 VAC					✓	DIN	
		94G032	24VDC						DIN	
		94G035	24VDC					✓	DIN	
	94G059	90-240 VAC						DIN		
94G062	90-240 VAC					✓	DIN			

\* = Requires use of the 5 wire CPC cable and remote push button accessory.

1 = External Low Level indicated on Remote Manual Run accessory when using 5 wire CPC cable and remote push button accessory.

### G1 Plus Power Cables

126217	15 foot - 3 wire CPC connector
123750	15 foot - 5 wire CPC connector
126219	20 foot - 5 wire CPC connector
126220	30 foot - 5 wire CPC connector
16U790	15 foot - DIN connector

# Electric Pumps

## G3™ Pumps

### Versatile Design Helps Solve Today's Lubrication Challenges

Temperature changes, changing grease types and challenging installation requirements are no problem for the G3 electric lubrication pump. With its flexible design, including adjustable pump elements and an ability to work with both injector-based and series progressive systems, G3 is a rugged, cost-effective pump designed to serve multiple markets and applications. The pump features three control choices, which means added flexibility for easy lube system set-up, operation and troubleshooting. The pump extends machinery life, reduces operating costs and increases productivity for usage in a wide variety of markets, including in-plant manufacturing, mobile and wind turbines.

### Features and Benefits

- Advanced flow dynamics—helps to prevent grease separation
- Load minimizing drive—for longer life
- Adjustable stroke pump—ensures a custom fit
- Five reservoir sizes to select from—provides a custom fit
- The most advanced user controls in its class—allows you to customize for your unique needs

### Typical Applications

- On-Road
- Off-Road
- In-Plant Machine and Conveyor Lubrication
- Wind Energy

### Lubrication Used

- Oil
- NLGI #000 to NLGI #2

### Technical Specifications

Max Pressure . . . . .	5,100 psi (352 bar)
Power . . . . .	12 VDC, 24 VDC, 90-240 VAC
Operating Temperature . . . . .	-13° F to 158° F (-25° C to 70° C)
Reservoir Size . . . . .	.2, 4, 8, 12 or 16 liter
Maximum Run Time . . . . .	30 minutes
Control Options . . . . .	Standard, Pro or Max
Output per Element /Min. . . . .	0.12 in <sup>3</sup> , 0.18 in <sup>3</sup> , 0.25 in <sup>3</sup> (2 cm <sup>3</sup> , 3 cm <sup>3</sup> , 4 cm <sup>3</sup> )
Certifications/Ratings . . . . .	CE, ETL*, IP69K
	*Conforms to UL 73, certified to CSA 22.2 No 68-09
Instruction Manual . . . . .	3A0414

### G3 with Data Management System (DMS)

- Simple data transfer to your PC via USB flash drive for further analysis using Excel® or Notepad®
- Provides performance history for lube system events, such as cycle detection, error logs and allows a quick check of lubrication performance to meet your system requirements
- Preferred lube cycle program can be stored and transferred to other G3 pumps in your fleet for quick and accurate repeatability
- Provides you the comfort and security in knowing your pump is being properly maintained and your lube system is protecting your valuable asset



Standard Model



Pro Model



Max Model





# Electric Pumps

## G3™ Pumps



### G3 Standard

Comes standard with no controller for use with separate or existing machine control for a low cost solution. Some models capable of sending a low level signal to your external controller or PLC.

		Reservoir Size	Part Number	Voltage	Wiper Arm	Follower Plate	External Low Level	Power Connection
Application	Grease	2 liter	96G000	12 VDC	✓			CPC
			96G003	12 VDC	✓		✓	CPC
			96G001	24 VDC	✓			CPC
			96G005	24 VDC	✓		✓	CPC
			96G006	24 VDC		✓	✓	CPC
			96G182	24 VDC	✓		✓	DIN
			96G002	90-240 VAC	✓			DIN
			96G007	90-240 VAC	✓		✓	DIN
			96G008	90-240 VAC		✓	✓	DIN
		4 liter	96G038	12 VDC	✓			CPC
			96G044	12 VDC	✓		✓	CPC
			96G040	24 VDC	✓			CPC
			96G048	24 VDC	✓		✓	CPC
			96G053	24 VDC		✓	✓	CPC
			96G184	24 VDC	✓		✓	DIN
			96G042	90-240 VAC	✓			DIN
			96G055	90-240 VAC	✓		✓	DIN
			96G062	90-240 VAC		✓	✓	DIN
	8 liter	96G039	12 VDC	✓			CPC	
		96G045	12 VDC	✓		✓	CPC	
		96G049	24 VDC	✓		✓	CPC	
		96G041	24 VDC	✓			CPC	
		96G043	90-240 VAC	✓			DIN	
		96G056	90-240 VAC	✓		✓	DIN	
	12 liter	96G057	90-240 VAC	✓		✓	DIN	
	12 liter	96G171	24 VDC	✓			CPC	
	16 liter	96G172	24 VDC	✓			CPC	
	16 liter	96G058	90-240 VAC	✓		✓	DIN	
	Oil	2 liter	96G050	24 VDC			✓	CPC
			96G059	90-240 VAC			✓	DIN
4 liter		96G051	24 VDC			✓	CPC	
		96G060	90-240 VAC			✓	DIN	
8 liter		96G052	24 VDC			✓	CPC	
		96G061	90-240 VAC			✓	DIN	

# Electric Pumps

## G3™ Pumps



### G3 Pro

Built-in controller with selectable pump on/pump off timer comes with local manual run and password protection with pre-lube function to initiate lube cycle on start-up. Optional low level sensing, warning and shut-down alarm available as well as remote manual run.

	Reservoir Size	Part Number	Voltage	Manual Run	Wiper Arm	Follower Plate	External Low Level*	Low Level	Power Connection
Application Grease	2 liter	96G027	12 VDC		✓				CPC
		96G033	12 VDC	A	✓		A	✓	CPC-5 Pin
		96G028	24 VDC		✓				CPC
		96G011	24 VDC	✓	✓		✓	✓	CPC
		96G012	24 VDC	✓		✓	✓	✓	CPC
		96G034	24 VDC	✓	✓		A	✓	CPC-5 Pin
		96G029	90-240 VAC		✓				DIN
		96G013	90-240 VAC		✓			✓	DIN
		96G014	90-240 VAC				✓	✓	DIN
	4 liter	96G135	12 VDC		✓				CPC
		96G147	12 VDC	A	✓		A	✓	CPC-5 Pin
		96G137	24 VDC		✓				CPC
		96G068	24 VDC	✓	✓		✓	✓	CPC
		96G073	24 VDC	✓		✓	✓	✓	CPC
		96G149	24 VDC	A	✓		A	✓	CPC-5 Pin
		96G139	90-240 VAC		✓				DIN
		96G075	90-240 VAC		✓			✓	DIN
		96G082	90-240 VAC				✓	✓	DIN
	8 liter	96G136	12 VDC		✓				CPC
		96G148	12 VDC	A	✓		A	✓	CPC-5 Pin
		96G138	24 VDC		✓				CPC
		96G069	24 VDC	✓	✓		✓	✓	CPC
		96G150	24 VDC	A	✓		A	✓	CPC-5 Pin
		96G140	90-240 VAC		✓				DIN
		96G076	90-240 VAC		✓			✓	DIN
	12 liter	96G163	24 VDC	A	✓		A	✓	CPC-5 Pin
		96G077	90-240 VAC		✓			✓	DIN
	16 liter	96G167	24 VDC	A	✓		A	✓	CPC-5 Pin
		96G078	90-240 VAC		✓			✓	DIN

A = On these Pro Control models the remote manual run input, remote low level warning output and power are combined in the CPC-5 Pin connector and cord.

\* = External Low Level is indicated on the Manual Run Control device.

# Electric Pumps

## G3™ Pumps

### G3 Pro (continued)

	Reservoir Size	Part Number	Voltage	Manual Run	Wiper Arm	Follower Plate	External Low Level*	Low Level	Power Connection
Oil	2 liter	96G070	24 VDC	✓			✓	✓	CPC
		96G079	90-240 VAC					✓	DIN
	4 liter	96G071	24 VDC	✓			✓	✓	CPC
		96G080	90-240 VAC					✓	DIN
	8 liter	96G072	24 VDC	✓			✓	✓	CPC
		96G081	90-240 VAC					✓	DIN

A = On Pro control models the remote manual run input, remote low level warning output and power are combined in the CPC-5 Pin connector and cord.

\* = External low level is indicated on the manual run control device.



### G3 Max

Built-in controller with selectable pump on/pump off timer has low level warning and shut-down alarm or set up faults to an external alarm. Comes with manual run and password protection with pre-lube function to initiate lube cycle on start-up. Mix and match up to three cycle and pressure switches for custom installations and feedback. Machine count input is ideally suited for inconsistently used equipment. Optional Data Management System™ (DMS) uses a common USB port to quickly configure, store and transfer error log history to Excel® or Notepad® for longer equipment life and performance.

	Reservoir Size	Part Number	Voltage	# of Cycle/ Press. Input	Machine Count	Vent Valve Output*	Alarm Output	Manual Run	Wiper Arm	Follower Plate	Low Level	Power Connection	
Application Grease	2 liter	96G030	12 VDC	1					✓		✓	CPC	
		96G021	12 VDC	1-3	✓	✓	✓	✓	✓		✓, B	DIN	
		96G035	12 VDC	1			✓	A	A	✓		A	CPC-5 Pin
		96G031	24 VDC	1						✓		✓	CPC
		96G017	24 VDC	1			✓		✓	✓		✓, B	CPC
		96G018	24 VDC	1			✓		✓		✓	✓, B	CPC
		96G036	24 VDC	1			✓	A	A	✓		A	CPC-5 Pin
		96G023	24 VDC	1-3	✓	✓	✓	✓	✓	✓		✓, B	DIN
		96G024	24 VDC	1-3	✓	✓	✓	✓	✓		✓	✓, B	DIN
		96G032	90-240 VAC	1						✓		✓	DIN
		96G019	90-240 VAC	1			✓			✓		✓	DIN
		96G020	90-240 VAC	1			✓				✓	✓	DIN
		96G025	90-240 VAC	1-3	✓	✓	✓	✓	✓	✓		✓, B	DIN
		96G026	90-240 VAC	1-3	✓	✓	✓	✓	✓		✓	✓, B	DIN
	96G037	90-240 VAC	1				✓		✓		✓, B	DIN	
	4 liter	96G141	12 VDC	1						✓		✓	CPC
		96G159	12 VDC	1		✓		A	A	✓		A	CPC-5 Pin
		96G151	12 VDC	1			✓	A	A	✓		A	CPC-5 Pin
		96G096	12 VDC	1-3	✓	✓	✓	✓	✓	✓		✓, B	DIN
		96G143	24 VDC	1						✓		✓	CPC
		96G088	24 VDC	1			✓		✓	✓		✓, B	CPC
		96G090	24 VDC	1			✓		✓		✓	✓, B	CPC
		96G160	24 VDC	1		✓		A	A	✓		A	CPC-5 Pin
		96G155	24 VDC	1			✓	A	A	✓		A	CPC-5 Pin
		96G103	24 VDC	1-3	✓	✓	✓	✓	✓	✓		✓, B	DIN
		96G113	24 VDC	1-3	✓	✓	✓	✓	✓		✓	✓, B	DIN
		96G145	90-240 VAC	1						✓		✓	DIN
96G092		90-240 VAC	1			✓			✓		✓	DIN	
96G094	90-240 VAC	1			✓				✓	✓	DIN		
96G118	90-240 VAC	1-3	✓	✓	✓	✓	✓	✓		✓, B	DIN		
96G128	90-240 VAC	1-3	✓	✓	✓	✓	✓		✓	✓, B	DIN		
96G183	90-240 VAC	1				✓		✓		✓	DIN		

\*Requires purchase of a vent valve kit

A = On Max control models the remote manual run button input, remote alarm output, remote low level output and power are combined in the CPC-5 pin connector and cord.

B = On Max control models, external low level is indicated by the manual run control device and/or the alarm output

# Electric Pumps

## G3™ Pumps

### G3 Max (continued)

Application	Reservoir Size	Part Number	Voltage	# of Cycle/ Press. Input	Machine Count	Vent Valve Output*	Alarm Output	Manual Run	Wiper Arm	Follower Plate	Low Level	Power Connection	
Application	Grease	8 liter	96G142	12 VDC	1				✓		✓	CPC	
		96G152	12 VDC	1		✓	A	A	✓		A	CPC-5 Pin	
		96G097	12 VDC	1-3	✓	✓	✓	✓	✓		✓, B	DIN	
		96G144	24 VDC	1						✓		✓	CPC
		96G089	24 VDC	1			✓		✓	✓		✓, B	CPC
		96G156	24 VDC	1			✓	A	A	✓		A	CPC-5 Pin
		96G104	24 VDC	1-3	✓		✓	✓	✓	✓		✓, B	DIN
		96G093	90-240 VAC	1			✓			✓		✓	DIN
		96G146	90-240 VAC	1						✓		✓	DIN
	96G119	90-240 VAC	1-3	✓		✓	✓	✓	✓		✓, B	DIN	
	12 liter	96G164	24 VDC	1			✓	A	A	✓		A	CPC-5 Pin
	96G105	24 VDC	1-3	✓		✓	✓	✓	✓		✓, B	DIN	
	96G120	90-240 VAC	1-3	✓		✓	✓	✓	✓		✓, B	DIN	
	16 liter	96G168	24 VDC	1			✓	A	A	✓		A	CPC-5 Pin
	96G106	24 VDC	1-3	✓		✓	✓	✓	✓		✓, B	DIN	
	96G166	90-240 VAC	1			✓			✓		✓	DIN	
	96G121	90-240 VAC	1-3	✓		✓	✓	✓	✓		✓, B	DIN	
	Oil	2 liter	96G107	24 VDC	1-3	✓	✓	✓	✓	✓		✓, B	DIN
		96G122	90-240 VAC	1-3	✓		✓	✓	✓	✓		✓, B	DIN
		4 liter	96G108	24 VDC	1-3	✓	✓	✓	✓	✓		✓, B	DIN
		96G123	90-240 VAC	1-3	✓		✓	✓	✓	✓		✓, B	DIN
8 liter		96G109	24 VDC	1-3	✓	✓	✓	✓	✓		✓, B	DIN	
96G124		90-240 VAC	1-3	✓		✓	✓	✓	✓		✓, B	DIN	

### G3 Max with Data Management System

Application	Reservoir Size	Part Number	Voltage	# of Cycle/ Press. Input	Machine Count	Vent Valve Output*	Alarm Output	Manual Run	Wiper Arm	Follower Plate	Low Level	Power Connection	
Application	2 liter	96G098	12 VDC	1-2	✓	✓	✓	✓	✓		✓, B	DIN	
		96G110	24 VDC	1-2	✓	✓	✓	✓	✓		✓, B	DIN	
		96G115	24 VDC	1-2	✓		✓	✓	✓		✓	✓, B	DIN
		96G125	90-240 VAC	1-2	✓		✓	✓	✓	✓		✓, B	DIN
		96G132	90-240 VAC	1-2	✓		✓	✓	✓		✓	✓, B	DIN
	4 liter	96G161	12 VDC	1	✓			A	A	✓		A	CPC-5 Pin
		96G153	12 VDC	1			✓	A	A	✓		A	CPC-5 Pin
		96G099	12 VDC	1-2	✓		✓	✓	✓	✓		✓, B	DIN
		96G162	24 VDC	1	✓			A	A	✓		A	CPC-5 Pin
		96G157	24 VDC	1			✓	A	A	✓		A	CPC-5 Pin
		96G111	24 VDC	1-2	✓		✓	✓	✓	✓		✓, B	DIN
		96G116	24 VDC	1-2	✓		✓	✓	✓		✓	✓, B	DIN
		96G126	90-240 VAC	1-2	✓		✓	✓	✓	✓		✓, B	DIN
	96G133	90-240 VAC	1-2	✓		✓	✓	✓		✓	✓, B	DIN	
	8 liter	96G154	12 VDC	1			✓	A	A	✓		A	CPC-5 Pin
		96G100	12 VDC	1-2	✓		✓	✓	✓	✓		✓, B	DIN
		96G158	24 VDC	1			✓	A	A	✓		✓, B	CPC-5 Pin
		96G112	24 VDC	1-2	✓		✓	✓	✓	✓		✓, B	DIN
		96G127	90-240 VAC	1-2	✓		✓	✓	✓	✓		✓, B	DIN
	12 liter	96G165	24 VDC	1			✓	A	A	✓		A	CPC-5 Pin
	16 liter	96G169	24 VDC	1			✓	A	A	✓		A	CPC-5 Pin
Oil	2 liter	96G174	90-240 VAC	1-2	✓	✓	✓	✓	✓		✓, B	DIN	
	4 liter	96G175	90-240 VAC	1-2	✓	✓	✓	✓	✓		✓, B	DIN	
	8 liter	96G176	90-240 VAC	1-2	✓	✓	✓	✓	✓		✓, B	DIN	

\*Requires purchase of a vent valve kit

A = On Max control DMS models the remote manual run button input, remote alarm output, remote low level output and power are combined in the CPC-5 Pin connector and cord.

B = On these Max control models, external low level is indicated by the manual run control device and/or the alarm output

# Electric Pumps

## G3™ Pump Accessories

### G3 Accessories

571041	G3 Pump Element—the same adjustability as the pump included with G3
571063	Two Pump Union Kit—combines the output of the left and right pumps for larger lubrication needs
571026	Three Pump Union Kit—joins the output of the left, right and center pumps for maximum output
24P296	Two Pump Union Kit for use with pump mounted vent valve
24P295	Three Pump Union Kit for use with pump mounted vent valve
571028	Adjustable Return-to-Reservoir Pressure Relief Kit – 500-3500 psi (35-241 bar)
571036	Protective Front Cover Kit—snaps over the front control panel on Pro and Max G3 models
571030	Remote Manual Run/Monitoring Light—12 VDC
571032	Remote Manual Run/Monitoring Light Kit—12 VDC, includes 16 foot M12 cable
571031	Remote Manual Run/Monitoring Light—24 VDC, 90-240 VAC
571033	Remote Manual Monitoring Light Run Kit—24 VDC, 90-240 VAC, includes 16 foot M12 cable
571058	Pressure Relief-to-Atmosphere Kit—requires one of the following six pressure relief valves
563156	Pressure Relief Valve—750 psi, 52 bar
563157	Pressure Relief Valve—1000 psi, 69 bar
563158	Pressure Relief Valve—1500 psi, 103 bar
563159	Pressure Relief Valve—2000 psi, 138 bar
563160	Pressure Relief Valve—2500 psi, 172 bar
563161	Pressure Relief Valve—3000 psi, 207 bar
124300	Accessory Cable—16 foot male M12 connector on one end and flying leads on the other end
124333	Accessory Cable—16 foot male M12 connector on one end and female M12 connector on the other end
126331	Accessory Cable—16 foot female M12 on one end and flying leads on the other end
124640	Alarm Output Accessory Cable—DIN connector to flying leads, 6.5 feet
124301	M12 Female Connector for 6-8 mm cable
124594	M12 4-pin Male Connector for 6-8 mm cable
124595	M12 4-pin Male Connector for 8-11 mm cable
125910	G3 Pump Mounting Bracket
563485	Electronic Proximity Switch—12 VDC, 24 VDC or 90-249 VAC. Use to read movement and provide feedback of piston in series progressive divider valve. Includes five foot cable installed into switch with flying leads. Requires purchase of 124594
563501	Electronic Proximity Switch with LED—24VDC or 90-240 VAC. Use to read movement and provide feedback and provide feedback in piston of divider valve. Requires purchase of a cable with M12 female connection
24K415	Cycle Indicating Proximity Switch—Designed to work with Graco's USP™, MSP™, and MHH™ series progressive divider valves. Requires purchase of a cable with M12 female connection
557829	Electronic Pressure Switch—Use to read pressure in an injector-based system. After injectors dispense, G3 will trigger pump shut down and vent. Includes five foot cable installed into switch with flying leads. Requires purchase of 124595
24K414	Pressure Switch—Provides the pressure sensing required for GL32™ and GL43™ Injector Systems. Requires purchase of a cable with M12 female connection
24M644	High capacity fill zerk with quick disconnect and dust cover
121474	Female coupler
247886	Manual Fill Pump—Fits 5 gallon or 35 pound pail
571162	Manual Hand Pump—Use with grease cartridges, installs into alternative pump element port. Not recommended for pumps with follower plates or three pump union kits
571064	Cold Temperature Fill Relief Kit—Prevents over pressurizing when filling in cold temperatures



# Electric Pumps

## G3™ Pump Accessories

### G3 Vent Valves Ordering Information

Vent Valves for G3 Max Systems	
571169	G3 Max Pump Vent Valve Kit—Normally Closed, 12 VDC, adjustable pressure relief, 500-3500 psi (35-241 bar), mounts directly to G3 pump, cable included
571170	G3 Max Pump Vent Valve Kit—Normally Closed, 24 VDC, (also for G3 Max AC Pumps) adjustable pressure relief, 500-3500 psi (35-241 bar), mounts directly to G3 pump, cable included
Vent Valves and Accessories for G3 Standard Systems	
24M478	G3 Standard Pump Vent Valve Kit—Normally Open, 12 VDC, adjustable pressure relief, 500-3500 psi (35-241 bar), mounts directly to G3 pump, requires cable with Deutsch connector—see 24N402
24M479	G3 Standard Pump Vent Valve Kit—Normally Open, 24 VDC, adjustable pressure relief, 500-3500 psi (35-241 bar), mounts directly to G3 pump, requires cable with Deutsch connector—see 24N402
24M480	G3 Standard Pump Vent Valve Kit—Normally Open, 115 VAC, adjustable pressure relief, 500-3500 psi (35-241 bar), mounts directly to G3 pump, requires cable with DIN connector—see 16U790
24N182	G3 Standard Pump Vent Valve Kit—Normally Open, 230 VAC, adjustable pressure relief, 500-3500 psi (35-241 bar), mounts directly to G3 pump, requires cable with DIN connector—see 16U790
24N402	Vent Valve Power Cable—For Normally Open, 12 or 24 VDC Valve, Deutsch Connector, 6 feet
16U790	Vent Valve Power Cable For Normally Open, 115 or 230 VAC Valve, DIN Connector, 15 feet
24N351	Save installation time and money without the need for additional cabling. Patch cable connects vent valves with DIN connection directly to the DIN Pump Power connector.

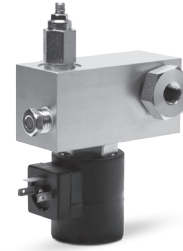

24M480



24N351



# Electric Pumps

## Modu-Flo®

### Highly Configurable Pump Solution For Nearly Any Application

The Modu-Flo system is ideal for applications where minimizing downtime is critical. Customizing is easy—just mix and match pumps, reservoirs and manifolds in any configuration to meet most applications. Replace the pump or reservoir, without disconnecting lubrication lines. Electric pumps available for use with AC or DC supply voltage make Modu-Flo the right solution for any automated electric lubrication system.

- Modular system design allows configurations to work in all applications
- Easy to standardize on components and reduce inventory
- Adjustable pump output for fast, convenient customizing

### Typical Applications

- Presses and other in plant machines

### Lubrication Used

- Oil and Grease up to NLGI #2

### Technical Specifications

Output per Stroke . . . . .	0.024 cu.in. (0.4 cc)
Motor . . . . .	24 VDC, 115 VAC
Max Output per Min. . . . .	24 VDC - 0.29 in <sup>3</sup> (4.7 cc)
. . . . .	115 VAC - 0.58 in <sup>3</sup> (9.5 cc)
Max Operating Pressure . . . . .	2,500 psi (172 bar)
Max Run Time . . . . .	4 Minutes
Operating Temp . . . . .	20° F to 140° F (-7° C to 60° C)
Operating Environment . . . . .	24 VDC - Inside/Outside, 115 VAC - Inside Only



Modu-Flo pump shown with grease reservoir

### Ordering Information

Modu-Flo Pumps	
563356	24 VDC Motor, 20 ft Connector Cable
563346	115 VAC Motor, 20 ft Connector Cable
563333	Pump-to-Reservoir Manifold, NPT, Liquid Filled Gauge, Fill Check, Outlet Check, Blowout
563329	Pump-to-Reservoir Manifold, NPT, w/out Hardware or Fittings
563355	Pump-to-Reservoir Manifold, SAE, Dry Gauge, Fill Check, Outlet Check, Blowout
563324	Pump-to-Reservoir Manifold, NPT, Dry Gauge, Fill Check, Outlet Check, Blowout
563331	Pump-to-Reservoir Manifold, NPT, Dry Gauge, Fill Check, Outlet Check, Tubed Blowout
Modu-Flo Spare Parts	
563137	20 ft Connector Cable for 24 VDC
256778	Modu-Flo Pump Repair Kit
557287	24 VDC Gear motor
557285	115 VAC Gear motor

See pneumatic Modu-Flo section for a complete list of configurable parts.

# Electric Pumps

## LubeMaster®

### Built For Severe-duty Environments

The LubeMaster is a rugged pump package designed for demanding applications. The adjustable output and anti-friction drive bearings make it both reliable and efficient. Rugged cast iron main body and heavy-duty internal components deliver consistent performance in harsh applications. With several reservoir choices and accessories to choose from, the LubeMaster pump can be easily customized to meet virtually all application needs.

### Typical Applications

- Cement plants, paper processing, steel mills and other harsh environments

### Typical Fluids Used

- Oil
- Grease up to NLGI #2

### Technical Specifications

Cycle Rate .....	1-175 Strokes per minute
Output Volume per Minute .....	0.01-8.62 in <sup>3</sup> (0.16-143.41 cm <sup>3</sup> )
Max Output Pressure .....	5,000 psi (340 bar)
Material .....	Plastic or Metal, Cylindrical
Reservoir Size .....	Oil - 12 pint, 20 pint, Grease - 12 lb, 20 lb
Motor .....	115/230 VAC, 230/460 VAC

### Ordering Information

LubeMaster Pumps	
LM2323	20 pt Plastic Oil Reservoir (562893), Floor-Mounting 10:1 Reduction (563388), Outlet (1/2 HP, 115/230 VAC, Single Phase, 60 Hz, 1,725 rpm) (557271), Individual Outputs (20 pt Oil, SPDT, 15 amps) (563317)
LM2533	20 pt Plastic Oil Reservoir (562893), Floor-Mounting 10:1 Reduction (563388), Outlet (1/2 HP, 230/460 VAC, 3-Phase, 60 Hz, 1,725 rpm) (557270), Individual Outputs (20 pt Oil, SPDT, 15 amps) (563317)
LM4533	20 pt Metal Oil Reservoir (562895), Floor-Mounting 60:1 Reduction (563389), Outlet (1/2 HP, 115/230 VAC, Single Phase, 60 Hz, 1,140 rpm) (557272), Individual Outputs (20 pt Oil, SPDT, 15 amps) (563317)
LM4523	20 pt Metal Oil Reservoir (562895), Floor-Mounting 60:1 Reduction (563389), Outlet (1/2 HP, 115/230 VAC, Single Phase, 60 Hz, 1,725 rpm) (557271), Individual Outputs (20 pt Oil, SPDT, 15 amps) (563317)
LM5111	12 lb Plastic Grease Reservoir (562896)
LM5311	12 lb Plastic Grease Reservoir (562896), Floor-Mounting 10:1 Reduction (563388)
LM5331	12 lb Plastic Grease Reservoir (562896), Floor-Mounting 10:1 Reduction (563388), Outlet (1/2 HP, 115/230 VAC, Single Phase, 60 Hz, 1,140 rpm) (557272)
LM6344	20 lb Plastic Grease Reservoir (562897), Floor-Mounting 10:1 Reduction (563388), Outlet (1/2 HP, 115/230 VAC, Single Phase, 60 Hz, 1,140 rpm) (557272), Individual Outputs (12 lb and 20 lb Grease, SPDT) (563322)
LM6334	20 lb Plastic Grease Reservoir (562897), Floor-Mounting 10:1 Reduction (563388), Outlet (1/2 HP, 230/460 VAC, 3-Phase, 60 Hz, 1,725 rpm) (557270), Individual Outputs (12 lb and 20 lb Grease, SPDT) (563322)
LM5544	12 lb Plastic Grease Reservoir (562896), Floor-Mounting 60:1 Reduction (563389), Outlet (1/2 HP, 115/230 VAC, Single Phase, 60 Hz, 1,140 rpm) (557272), Individual Outputs (12 lb and 20 lb Grease, SPDT) (563322)
LM6544	20 lb Plastic Grease Reservoir (562897), Floor-Mounting 60:1 Reduction (563389), Outlet (1/2 HP, 115/230 VAC, Single Phase, 60 Hz, 1,140 rpm) (557272), Individual Outputs (12 lb and 20 lb Grease, SPDT) (563322)
LM6524	20 lb Plastic Grease Reservoir (562897), Floor-Mounting 60:1 Reduction (563389), Outlet (1/2 HP, 115/230 VAC, Single Phase, 60 Hz, 1,725 rpm) (557271), Individual Outputs (12 lb and 20 lb Grease, SPDT) (563322)



LM5111

# Electric Pumps

LubeMaster®

LM6534	20 lb Plastic Grease Reservoir (562897), Floor-Mounting 60:1 Reduction (563389), Outlet (1/2 HP, 230/460 VAC, 3-Phase, 60 Hz, 1,140 rpm) (557270), Individual Outputs (12 lb and 20 lb Grease, SPDT) (563322)
LM5514	12 lb Plastic Grease Reservoir (562896), Floor-Mounting 60:1 Reduction (563389), Individual Outputs (12 lb and 20 lb Grease, SPDT) (563322)
LM5521	12 lb Plastic Grease Reservoir (562896), Wall-Mounting 10:1 Reduction (563386), Outlet (1/2 HP, 230/460 VAC, 3-Phase, 60 Hz, 1,725 rpm) (557270)
LM5644	12 lb Plastic Grease Reservoir (562896), Wall-Mounting 60:1 Reduction (563387), Outlet (1/2 HP, 115/230 VAC, Single Phase, 60 Hz, 1,140 rpm) (567272), Individual Outputs (12 lb and 20 lb Grease, SPDT) (563322)
LM6311	20 lb Plastic Grease Reservoir (562897), Floor-Mounting 10:1 Reduction (563388)
LM6314	20 lb Plastic Grease Reservoir (562897), Floor-Mounting 10:1 Reduction (563388), Individual Outputs (12 lb and 20 lb Grease, SPDT) (563322)
LM6514	20 lb Plastic Grease Reservoir (562897), Floor-Mounting 10:1 Reduction (563388), Individual Outputs (12 lb and 20 lb Grease, SPDT) (563322)
LM7514	12 lb Metal Grease Reservoir (562898), Floor-Mounting 60:1 Reduction (563389), Individual Outputs (12 lb or 20 lb Grease, SPDT) (563322)
LM7344	12 lb Metal Grease Reservoir (562898), Floor-Mounting 10:1 Reduction (563388), Outlet (1/2 HP, 115/230 VAC, Single Phase, 60 Hz, 1,140 rpm) (557272), Individual Outputs (12 lb and 20 lb Grease, SPDT) (563322)
LM7534	12 lb Metal Grease Reservoir (562898), Floor-Mounting 60:1 Reduction (563389), Outlet (1/2 HP, 230/460 VAC, 3-Phase, 60 Hz, 1,140 rpm) (557273), Individual Outputs (12 lb and 20 lb Grease, SPDT) (563322)
LM7654	12 lb Metal Grease Reservoir (562898), Wall-Mounting 60:1 Reduction (563387), Outlet (1/2 HP, 230/460 VAC, 3-Phase, 60 Hz, 1,140 rpm) (557273), Individual Outputs (12 lb and 20 lb Grease, SPDT) (563322)
LM7614	12 lb Metal Grease Reservoir (562898), Wall-Mounting 60:1 Reduction (563387), Individual Outputs (12 lb and 20 lb Grease, SPDT) (563322)
LM8354	20 lb Metal Grease Reservoir (562899), Floor-Mounting 10:1 Reduction (563388), Outlet (1/2 HP, 230/460 VAC, 3-Phase, 60 Hz, 1,140 rpm) (557273), Individual Outputs (12 lb and 20 lb Grease, SPDT) (563322)
LM8334	20 lb Metal Grease Reservoir (562899), Floor-Mounting 10:1 Reduction (563388), Outlet (1/2 HP, 230/460 VAC, 3-Phase, 60 Hz, 1,725 rpm) (567270), Individual Outputs (12 lb and 20 lb Grease, SPDT) (563322)
LM8314	20 lb Metal Grease Reservoir (562899), Floor-Mounting 10:1 Reduction (563388), Individual Outputs (12 lb and 20 lb Grease, SPDT) (563322)
LM8554	20 lb Metal Grease Reservoir (562899), Floor-Mounting 60:1 Reduction (563389), Outlet (1/2 HP, 230/460 VAC, 3-Phase, 60 Hz, 1,140 rpm) (557273), Individual Outputs (12 lb and 20 lb Grease, SPDT) (563322)
LM8531	20 lb Metal Grease Reservoir (562899), Floor-Mounting 60:1 Reduction (563389), Outlet (1/2 HP, 230/460 VAC, 3-Phase, 60 Hz, 1,725 rpm) (557270)
LM8534	20 lb Metal Grease Reservoir (562899), Floor-Mounting 60:1 Reduction (563389), Outlet (1/2 HP, 230/460 VAC, 3-Phase, 60 Hz, 1,725 rpm) (557270), Individual Outputs (12 lb and 20 lb Grease, SPDT) (563322)
LM8454	20 lb Metal Grease Reservoir (562899), Wall-Mounting 10:1 Reduction (563386), Outlet (1/2 HP, 230/460 VAC, 3-Phase, 60 Hz, 1,140 rpm) (557273), Individual Outputs (12 lb and 20 lb Grease, SPDT) (563322)
LM9511	Power Prime Reservoir Assembly (562908), Floor-Mounting 60:1 Reduction (563389)
LM9521	Power Prime Reservoir Assembly (562908), Floor-Mounting 60:1 Reduction (563389), Outlet (1/2 HP, 115/230 VAC, Single Phase, 60 Hz, 1,725 rpm) (557271)

LM7214	12 lb Metal Grease Reservoir (562898), Clutch Drive (563383), Individual Outputs (12 lb and 20 lb Grease, SPDT) (563322)
LM5114	12 lb Plastic Grease Reservoir (562896), Individual Outputs (12 lb and 20 lb Grease, SPDT) (563322)
LM4451	20 pt Metal Oil Reservoir (562895), Wall-Mounting 10:1 Reduction (563386), Outlet (1/2 HP, 230/460 VAC, 3-Phase, 60 Hz, 1,140 rpm) (557273)
<b>LubeMaster Reservoirs</b>	
562892	12 pt Plastic Oil Reservoir
562893	20 pt Plastic Oil Reservoir
562894	12 pt Metal Oil Reservoir
562895	20 pt Metal Oil Reservoir
562896	12 lb Plastic Grease Reservoir

# Electric Pumps

LubeMaster®

562897	20 lb Plastic Grease Reservoir
562898	12 lb Metal Grease Reservoir
562899	20 lb Metal Grease Reservoir
562908	Overhead Supply Reservoir
<b>LubeMaster Drive Option</b>	
563383	Clutch Drive w/Arm
563388	10:1 Reduction, Floor-Mounting
563386	10:1 Reduction, Wall-Mounting
563389	60:1 Reduction, Floor-Mounting
563387	60:1 Reduction, Wall-Mounting
<b>LubeMaster Motors</b>	
557271	115/230 VAC, 1/2 HP, Single Phase, 60 Hz, 1,725 rpm
557270	230/460 VAC, 1/2 HP, 3-Phase, 60 Hz, 1,725 rpm
557272	115/230 VAC, 1/2 HP, Single Phase, 60 Hz, 1,140 rpm
557273	230/460 VAC, 1/2 HP, 3-Phase, 60 Hz, 1,140 rpm
<b>LubeMaster Low Level Switches</b>	
563316	12 pt Oil Low Level, SPDT, 15 amps
563317	20 pt Oil Low Level, SPDT, 15 amps
563322	12 and 20 lb Grease Low Level
563015	12 pt Oil Low Level, SPDT, 10 watts
563016	20 pt Oil Low Level, SPDT, 10 watts
564377	12 and 20 lb Grease Low Level, Exp Proof
<b>LubeMaster Pressure Indicators</b>	
563179	Standard Blowout, 1,450 psi, Oil
563184	Standard Blowout, 2,350 psi, Grease
563384	High-Pressure Blowout Switch, 1,450 psi, Oil
563385	High-Pressure Blowout Switch, 2,350 psi, Grease
<b>LubeMaster Pressure Gauge</b>	
557713	Liquid Filled Pressure Gauge, 0-3,000 psi
<b>LubeMaster Spare Parts</b>	
563380	Bare Pump
563962	Package of 6 Blowout Discs, Yellow, 1,450 psi, Oil
563965	Package of 6 Blowout Discs, Aluminum, 2,350 psi, Grease
563921	Seal Repair Kit
563915	Drive Repair Kit
563916	Output Manifold Kit - Standard
563938	Output Manifold Kit - High Output

# Electric Pumps

LubeMaster®

## LubeMaster Ordering Menu Code

NOTE: Utilize number code not lettered code from literature for ordering purposes.

		LM	-	X	-	X	-	X	-	X
<b>Pump</b>										
LM LubeMaster pump - 563380										
<b>Reservoir Option</b>										
1	OPA, 12 pt plastic oil reservoir - 562892	6	GPB, 20 lb plastic grease reservoir - 562897							
2	OPB, 20 pt plastic oil reservoir - 562893	7	GMA, 12 lb metal grease reservoir - 562898							
3	OMA, 12 pt metal oil reservoir - 562894	8	GMB, 20 lb metal grease reservoir - 562899							
4	OMB, 20 pt metal oil reservoir - 562895	9	OHS, power prime reservoir assembly - 562908							
5	GPA, 12 lb plastic grease reservoir - 562896									
<b>Drive Option</b>										
1	none	4	DOC, 10:1 reduction, wall-mounting - 563386							
2	DOA, clutch drive w/arm - 563383	5	DOD, 60:1 reduction, floor-mounting - 563389							
3	DOB, 10:1 reduction, floor-mounting - 563388	6	DOE, 60:1 reduction, wall-mounting - 563387							
<b>Motor Option</b>										
1	none									
2	MOA, 1/2 HP, 115/230 VAC, single phase, 60 Hz, 1,725 rpm - 557271									
3	MOB, 1/2 HP, 230/460 VAC, 3-phase, 60 Hz, 1,725 rpm - 557270									
4	MOC, 1/2 HP, 115/230 VAC, single phase, 60 Hz, 1,140 rpm - 557272									
5	MOD, 1/2 HP, 230/460 VAC, 3-phase, 60 Hz, 1,140 rpm - 557273									
<b>Low Level Option</b>										
1	LOO, none	4	LOC, 12 and 20 lb grease, SPDT - 563322							
2	LOA, 12 pt oil, SPDT, 15 amps - 563316	5	LOD, 12 pt oil, SPST, 10 watts - 563015							
3	LOB, 20 pt oil, SPDT, 15 amps - 563317	6	LOE, 20 pt oil, SPST, 10 watts - 563016							

Note: Drive Options 3, 4, 5 and 6 contains all required mounting hardware (mounting plate, coupler, coupler guard, nuts, bolts and washers).

Pricing: In order to obtain Menu pricing for LubeMaster components, a pump must be ordered with each drive option on the same purchase order. All drives ordered w/out a pump on the same purchase order will be treated as a spare part and priced accordingly.

### Pressure Indicator Option (sold seperately)

- POA - Standard Blowout, 1450 psi (100 bar), Oil, 563179
- POB - Standard Blowout, 2350 psi (162 bar) Grease, 563184
- POC - High-Pressure Blowout Switch, 1450 psi (100 bar), Oil, 563384
- POD - Standard Blowout, 2350 psi (162 bar), Grease, 563385

# Electric Pumps

## Miniature Meter-Flo®

### Versatile All In One Pump Package

Designed for use with virtually any type of Series Progressive or Single Line Resistive oil lubrication system. The Miniature MeterFlo's rugged steel reservoir and motor assembly withstands the toughest applications. Capable of high volumetric output operating continuously at pressures up to 1,000 psi (69 bar).

- Compact with several options to create a complete system using feedback and control

### Typical Applications

- Ideal for smaller series progressive systems requiring continuous lubrication

### Lubrication Used

- Oil - 160-15,000 SUS

### Technical Specifications

Output Volume per minute . . . . . 1, 5, 8, 14 in<sup>3</sup> (16, 82, 131, 229 cm<sup>3</sup>)  
 Output Pressure . . . . . 0-2,000 psi (0-138 bar)  
 Material . . . . . Metal, Rectangular  
 Reservoir Size . . . . . 1.5, 3, 5 gal (12, 24, 40 pint)  
 Motor . . . . . 115 VAC



MM2211

### Ordering Information

Miniature Meter-Flo (MMF) Electric (Motor Driven) Pumps w/Reservoirs	
MM1111	1.5 gal Reservoir, 1 in <sup>3</sup> /min., 1,500 psi
MM1112	1.5 gal Res., 1 in <sup>3</sup> /min., 1,500 psi, Low Level Switch (Reed-Type, SPST)
MM1121	1.5 gal Reservoir, 1 in <sup>3</sup> /min., 1,500 psi, High-Pressure Switch
MM1122	1.5 gal Reservoir, 1 in <sup>3</sup> /min., 1,500 psi, High-Pressure Switch, Low Level Switch (Reed-Type, SPST)
MM1211	1.5 gal Res., 5 in <sup>3</sup> /min., 2,000 psi
MM1212	1.5 gal Res., 5 in <sup>3</sup> /min., 2,000 psi, Low Level Switch (Reed-Type, SPST)
MM1222	1.5 gal Res., 5 in <sup>3</sup> /min., 2,000 psi, High-Pressure Switch (Reed-Type, SPST)
MM1311	1.5 gal Reservoir, 8 in <sup>3</sup> /min., 2,000 psi
MM1312	1.5 gal Res., 8 in <sup>3</sup> /min., 2,000 psi, Low Level Switch (Reed-Type, SPST)
MM1322	1.5 gal Reservoir, 8 in <sup>3</sup> /min., 2,000 psi, High-Pressure Switch, Low Level Switch (Reed-Type, SPST)
MM1411	1.5 gal Reservoir, 14 in <sup>3</sup> /min., 1,500 psi
MM1412	1.5 gal Res., 14 in <sup>3</sup> /min., 1,500 psi, Low Level Switch (Reed-Type, SPST)
MM1422	1.5 gal Reservoir, 14 in <sup>3</sup> /min., 1,500 psi, High-Pressure Switch, Low Level Switch (Reed-Type, SPST)
MM2112	3 gal Reservoir, 1 in <sup>3</sup> /min., 1,500 psi, Low Level Switch (Reed-Type, SPST)
MM2122	3 gal Reservoir, 1 in <sup>3</sup> /min., 1,500 psi, High-Pressure Switch, Low Level Switch (Reed-Type, SPST)
MM2211	3 gal Reservoir, 5 in <sup>3</sup> /min., 2,000 psi
MM2212	3 gal Reservoir, 5 in <sup>3</sup> /min., 2,000 psi, Low Level Switch (Reed-Type, SPST)
MM2221	3 gal Reservoir, 5 in <sup>3</sup> /min., 2,000 psi, High-Pressure Switch
MM2222	3 gal Reservoir, 5 in <sup>3</sup> /min., 2,000 psi, High-Pressure Switch, Low Level Switch (Reed-Type, SPST)
MM2312	3 gal Reservoir, 8 in <sup>3</sup> /min., 2,000 psi, Low Level Switch (Reed-Type, SPST)
MM2322	3 gal Reservoir, 8 in <sup>3</sup> /min., 2,000 psi, High-Pressure Switch, Low Level Switch (Reed-Type, SPST)
MM2411	3 gal Reservoir, 14 in <sup>3</sup> /min., 1,500 psi

MM2412	3 gal Reservoir, 14 in <sup>3</sup> /min., 1,500 psi, Low Level Switch (Reed-Type, SPST)
MM2422	3 gal Reservoir, 14 in <sup>3</sup> /min., 1,500 psi, High-Pressure Switch, Low Level Switch (Reed-Type, SPST)
MM3112	5 gal Reservoir, 1 in <sup>3</sup> /min., 1,500 psi, Low Level Switch (Reed-Type, SPST)
MM3122	5 gal Reservoir, 1 in <sup>3</sup> /min., 1,500 psi, High-Pressure Switch, Low Level Switch (Reed-Type, SPST)
MM3211	5 gal Reservoir, 5 in <sup>3</sup> /min., 2,000 psi (Reed-Type, SPST)
MM3212	5 gal Reservoir, 5 in <sup>3</sup> /min., 2,000 psi, Low Level Switch (Reed-Type, SPST)
MM3312	5 gal, 8 in <sup>3</sup> /min., 2,000 psi, Low Level Switch
MM3322	5 gal Reservoir, 8 in <sup>3</sup> /min., 2,000 psi, High-Pressure Switch, Low Level Switch (Reed-Type, SPST)
MM3411	5 gal Reservoir, 14 in <sup>3</sup> /min., 1,500 psi
MM3412	5 gal Reservoir, 14 in <sup>3</sup> /min., 1,500 psi, Low Level Switch (Reed-Type, SPST)
MM3422	5 gal Reservoir, 14 in <sup>3</sup> /min., 1,500 psi, High-Pressure Switch, Low Level Switch (Reed-Type, SPST)

Miniature Meter-Flo (MMF) Spare Parts	
564412	MMF Assembly - Pump, Gearmotor, Reducer Assembly, 1 in <sup>3</sup> /min. Flowrate
564413	MMF Assembly - Pump, Gearmotor, Reducer Assembly, 5 in <sup>3</sup> /min. Flowrate
564414	MMF Assembly - Pump, Gearmotor, Reducer Assembly, 8 in <sup>3</sup> /min. Flowrate
564415	MMF Assembly - Pump, Gearmotor, Reducer Assembly, 14 in <sup>3</sup> /min. Flowrate
557286	Motor, 115 VAC
557293	Gear Box, 1 in <sup>3</sup> /min. (12.5:1)
557822	Gear Pump Only, 1 to 8 in <sup>3</sup> /min.
557821	Gear Pump Only, 14 in <sup>3</sup> /min.
557810	Suction Strainer
563558	Relief Valve
557825	Replacement Level Switch



# Electric Pumps

## Miniature Meter-Flo®

### Miniature Meter-Flo Ordering Menu Code

NOTE: Utilize number code not lettered code from literature for ordering purposes.

MM - X - X - X - X

#### Reservoir Option

- 1 RA, 1.5 gallon reservoir
- 2 RB, 3 gallon reservoir
- 3 RC, 5 gallon reservoir

#### Pump / Flow Option (\*)

- 1 PA, 1 cu.in. / minute (1,500 psi maximum operating pressure)
- 2 PB, 5 cu.in. / minute (2,000 psi maximum operating pressure)
- 3 PC, 8 cu.in. / minute (2,000 psi maximum operating pressure)
- 4 PD, 14 cu.in. / minute (1,500 psi maximum operating pressure)

#### Pressure Switch Option

- 1 SO, no pressure switch
- 2 SA, high pressure switch

#### Low Level Option

- 1 LO, no low level switch
- 2 LA, low level switch, reed-type, SPST - 563014

(\*) All pump flow rates are based on 160 SUS (at 100 F) 10W oil, 70 F at 1,000 psi.

Example: Miniature Meterflo (MM) pump package consisting of a 3 gallon reservoir, 5 cu.in./minute pump output, high pressure switch and low level switch.  
Ordering Code: MM2222

# Electric Pumps

## Meter-Flo®

### Continuous Duty Durability

With its solid pump housing, these rugged gear pumps are designed for dependable operation in high demand applications. The gear pump is available with a direct-coupled 1/2 horsepower motor capable of 1,725 rpm's with output volumes of 245 cubic inches per minute. Eleven different pump models to choose from.

### Typical Applications

- Ideal for applications requiring continuous oil delivery up to 1,000 lubrication points

### Lubrication Used

- Oil - 300-3,000 SUS

### Technical Specifications

Output Volume per minute. . . . . 14-245 in<sup>3</sup> (230-4015 cm<sup>3</sup>)  
 Max Output Pressure . . . . . 300-1,500 psi (300-3,000 bar)  
 Operating Temp . . . . . 50° F to 150° F (10° C to 65.5° C)

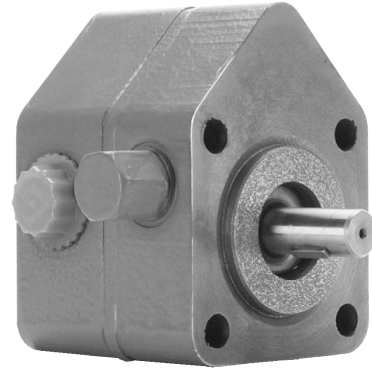

563557

### Ordering Information

Meter-Flo Pumps	
557814	9 in <sup>3</sup> /min. (147 cm <sup>3</sup> /min.) @ 1,140 rpm, 14 in <sup>3</sup> /min. (229 cm <sup>3</sup> /min.) @ 1,725 rpm, npt Ports, ccw
557819	9 in <sup>3</sup> /min. (147 cm <sup>3</sup> /min.) @ 1,140 rpm, 14 in <sup>3</sup> /min. (229 cm <sup>3</sup> /min.) @ 1,725 rpm, npt Ports, cw
557813	18 in <sup>3</sup> /min. (295 cm <sup>3</sup> /min.) @ 1,140 rpm, 30 in <sup>3</sup> /min. (492 cm <sup>3</sup> /min.) @ 1,725 rpm, npt Ports, ccw
557815	56 in <sup>3</sup> /min. (918 cm <sup>3</sup> /min.) @ 1,140 rpm, 84 in <sup>3</sup> /min. (1,377 cm <sup>3</sup> /min.) @ 1,725 rpm, npt Ports, ccw
558949	56 in <sup>3</sup> /min. (918 cm <sup>3</sup> /min.) @ 1,140 rpm, 84 in <sup>3</sup> /min. (1,377 cm <sup>3</sup> /min.) @ 1,725 rpm, npt Ports, cw
557816	76 in <sup>3</sup> /min. (1,245 cm <sup>3</sup> /min.) @ 1,140 rpm, 117 in <sup>3</sup> /min. (1,917 cm <sup>3</sup> /min.) @ 1,725 rpm, npt Ports, ccw
558950	76 in <sup>3</sup> /min. (1,245 cm <sup>3</sup> /min.) @ 1,140 rpm, 117 in <sup>3</sup> /min. (1,917 cm <sup>3</sup> /min.) @ 1,725 rpm, npt Ports, cw
557817	111 in <sup>3</sup> /min. (1,819 cm <sup>3</sup> /min.) @ 1,140 rpm, 168 in <sup>3</sup> /min. (2,753 cm <sup>3</sup> /min.) @ 1,725 rpm, npt Ports, ccw
558951	111 in <sup>3</sup> /min. (1,819 cm <sup>3</sup> /min.) @ 1,140 rpm, 168 in <sup>3</sup> /min. (2,753 cm <sup>3</sup> /min.) @ 1,725 rpm, npt Ports, cw
557818	26 in <sup>3</sup> /min. (426 cm <sup>3</sup> /min.) @ 1,140 rpm, 40 in <sup>3</sup> /min. (655 cm <sup>3</sup> /min.) @ 1,725 rpm, npt Ports, ccw
557820	161 in <sup>3</sup> /min. (2,638 cm <sup>3</sup> /min.) @ 1,140 rpm, 245 in <sup>3</sup> /min. (4,015 cm <sup>3</sup> /min.) @ 1,725 rpm, npt Ports, ccw
558955	161 in <sup>3</sup> /min. (2,638 cm <sup>3</sup> /min.) @ 1,140 rpm, 245 in <sup>3</sup> /min. (4,015 cm <sup>3</sup> /min.) @ 1,725 rpm, npt Ports, cw
558953	9 in <sup>3</sup> /min. (147 cm <sup>3</sup> /min.) @ 1,140 rpm, 14 in <sup>3</sup> /min. (229 cm <sup>3</sup> /min.) @ 1,725 rpm, sae Ports
558954	26 in <sup>3</sup> /min. (426 cm <sup>3</sup> /min.) @ 1,140 rpm, 40 in <sup>3</sup> /min. (655 cm <sup>3</sup> /min.) @ 1,725 rpm, sae Ports
Motor Option	
558895	1/2 HP, 115/230 VAC, 1,725 rpm, Single Phase

Repair Kits	
557997	MeterFlo Seal Kit - 540-800-XX1 Models
557998	MeterFlo Relief Valve Repair Kit - 540-800-XX1 Models
Meter-Flo Paddle Base and Pump Packages	
563557	Paddle Base w/Pump 557814
564411	Paddle Base w/Pump 557813
24N405	Paddle Base w/Pump 557815
24N406	Paddle Base w/Pump 557816
24N407	Paddle Base w/Pump 557817
24N408	Paddle Base w/Pump 557818
24N409	Paddle Base w/Pump 557820

# Electric Pumps

## Injecto-Flo® EO-1 and EO-3

### Reliable Machine Tool Lubrication

#### EO-1 and EO-3

A cost effective, low pressure oil solution designed for use with any high volume, intermittent lubrication system. Can be used with Injecto-Flo II series piston distributor products. EO-1 is ideal for small to medium size single line parallel systems requiring intermittent metered lubrication with an electrically driven pump. EO-3 has integrated control and bright LED's to verify system operation. Built-in vent valve gets you up and working with piston distributors fast—no kits to purchase and assemble.

### Typical Applications

- In-plant medium size machine tool lubrication applications

### Typical Fluids Handled

- Oil - ISO 50-1500 (SUS 250-5000)

### Technical Specifications

Power . . . . . 115 VAC, 230 VAC  
 Motor Speed . . . . . 1,680 rpm @ 60 Hz, 1,340 rpm @ 50 Hz

#### EO-1

Pump Flow Rate . . . . . 12 in<sup>3</sup>/min. (200 cm<sup>3</sup>/min.)  
 Pressure . . . . . 145-650 psi (10-45 bar)  
 Reservoir . . . . . Plastic, Rectangular  
 Reservoir Size . . . . . 6.3, 7.6, 12.6, 15.8 or 25.3 pint

#### EO-3

Pump Flow Rate . . . . . 8.5 in<sup>3</sup>/min. (140 cm<sup>3</sup>/min.)  
 Pressure . . . . . 350 psi (24 bar)  
 Operating Temp . . . . . 14° F to 120° F (-10° C to 49° C)  
 Reservoir . . . . . Plastic, Rectangular  
 Reservoir Size . . . . . 7.6 or 12.6 pint  
 Manual . . . . . 313839A

### Ordering Information

Injecto-Flo EO-1 Pumps	
562837	Pump w/3 liter Plastic Reservoir, 115 VAC
24B427	Pump w/3 liter Plastic Reservoir, 230 VAC
562849	Pump w/3 liter Plastic Reservoir, 230 VAC
562838	Pump w/3.6 liter Plastic Reservoir, 230 VAC
562839	Pump w/6 liter Plastic Reservoir, 115 VAC
562840	Pump w/6 liter Plastic Reservoir, 230 VAC
562841	Pump w/6 liter Plastic Reservoir, 230 VAC
562842	Pump w/6 liter Plastic Reservoir, 230 VAC, Return Port
562843	Pump w/6 liter Metal Reservoir, 115 VAC
562844	Pump w/12 liter Metal Reservoir, 115 VAC
Injecto-Flo EO-3 Pumps	
562851	Pump w/3 liter Plastic Reservoir, 115 VAC, Remote Control
562850	Pump w/3 liter Plastic Reservoir, 115 VAC, Timer Control, Pressure Switch
562852	3.6 liter Plastic Reservoir, 115 VAC
562847	6 liter Reservoir, 115 VAC

Injecto-Flo EO-1 Spare Parts	
556015	Adjustable Relief Valve
556013	Gear Pump only
556016	Low Level Switch Assembly for 6 and 12 liter Reservoirs
556014	Suction Strainer
556011	115 VAC Motor
556012	230 VAC Motor
Low Level Switches	
556018	Low Level Switch
556019	Low Level Switch



562850



562839

# Electric Pumps

## Injecto-Flo® II

### Durable Long Lasting Machine Tool Pump

Great versatility in a small package has many control options. A dependable high-quality gear pump for years of trouble-free operation combined with Injecto-Flo II piston distributor metering devices completes your oil or fluid grease lubrication system. Internal controller with LED alarms is easy to program for any application. Built-in vent valve gets you up and working with piston distributors fast—no kits to purchase and assemble.

### Typical Applications

- Ideal solution for automatic lubrication on small and mid-sized machines

### Typical Fluids Handled

- Oil - 50 to 100 cst
- Fluid Grease NLGI #000

### Technical Specifications

<b>Max Output Volume Per Minute</b>	
Oil .....	30.50 in <sup>3</sup> (500 cm <sup>3</sup> )
Grease .....	12.20 in <sup>3</sup> (200 cm <sup>3</sup> )
<b>Max Pressure</b>	
Oil .....	360 psi (25 bar)
Grease .....	580 psi (40 bar)
Power .....	230 VAC
Reservoir .....	Plastic, Rectangular
Reservoir Size .....	3, 6 liter



122895



15U858

### Ordering Information

Injecto-Flo II Oil Pumps - 3 liter Reservoirs (no control), 230 VAC	
122545	0.2 lpm, Screw Cap
122546	0.2 lpm, Straight Connector (10 mm Pipe)
122547	0.5 lpm, Screw Cap
122548	0.5 lpm, Straight Connector (10 mm Pipe)
122549	0.2 lpm, Single w/DIN, Screw Cap
122550	0.2 lpm, Single w/DIN, Straight Connector (10 mm Pipe)
122551	0.5 lpm, Single w/DIN, Screw Cap
122552	0.5 lpm, Single w/DIN, Straight Connector (10 mm Pipe)
122553	0.2 lpm, Single w/M12 Top, Screw Cap
15U859	0.2 lpm, Single w/M12 Top, Straight Connector (10 mm Pipe)
122554	0.5 lpm, Single w/M12 Top, Screw Cap
122555	0.5 lpm, Single w/M12 Top, Straight Connector (10 mm Pipe)
122556	0.2 lpm, Dual w/DIN, Screw Cap
122557	0.2 lpm, Dual w/DIN, Straight Connector (10 mm Pipe)
122558	0.5 lpm, Dual w/DIN, Screw Cap
122559	0.5 lpm, Dual w/DIN, Straight Connector (10 mm Pipe)
122560	0.2 lpm, Dual w/M12 Top, Screw Cap
122561	0.2 lpm, Dual w/M12 Top, Straight Connector (10 mm Pipe)
122562	0.5 lpm, Dual w/M12 Top, Screw Cap
15U858	0.5 lpm, Dual w/M12 Top Straight Connector (10 mm Pipe)

Injecto-Flo II Oil Pumps - 6 liter Reservoirs (no control), 230 VAC	
122563	0.2 lpm, Screw Cap
122564	0.2 lpm, Straight Connector (10 mm Pipe)
122565	0.5 lpm, Screw Cap
122566	0.5 lpm, Straight Connector (10 mm Pipe)
122567	0.2 lpm, Single w/DIN, Screw Cap
122568	0.2 lpm, Single w/DIN, Straight Connector (10 mm Pipe)
564138	0.5 lpm, Single w/DIN, Screw Cap
122569	0.5 lpm, Single w/DIN, Straight Connector (10 mm Pipe)
122570	0.2 lpm, Single w/M12 Top, Screw Cap
122571	0.2 lpm, Single w/M12 Top, Straight Connector (10 mm Pipe)
122572	0.5 lpm, Single w/M12 Top, Screw Cap
122573	0.5 lpm, Single w/M12 Top, Straight Connector (10 mm Pipe)
122574	0.2 lpm, Dual w/DIN, Screw Cap
122575	0.2 lpm, Dual w/DIN, Straight Connector (10 mm Pipe)
122576	0.5 lpm, Dual w/DIN, Screw Cap
122577	0.5 lpm, Dual w/DIN, Straight Connector (10 mm Pipe)
122578	0.2 lpm, Dual w/M12 Top, Screw Cap
122579	0.2 lpm, Dual w/M12 Top, Straight Connector (10 mm Pipe)
122580	0.5 lpm, Dual w/M12 Top, Screw Cap
15U860	0.5 lpm, Dual w/M12 Top Straight Connector (10 mm Pipe)

# Electric Pumps

## Injecto-Flo® II

### Ordering Information

<b>Injecto-Flo II Fluid Grease Pumps - 3 liter Reservoirs (no control), 230 VAC</b>	
122581	0.2 lpm, Screw Cap
563301	0.2 lpm, Straight Connector (10 mm Pipe)
122582	0.2 lpm, Single w/DIN, Screw Cap
122583	0.2 lpm, Single w/DIN, Straight Connector (10 mm Pipe)
122584	0.2 lpm, Single w/M12 Top, Screw Cap
122585	0.2 lpm, Single w/M12 Top, Straight Connector (10 mm Pipe)
122586	0.2 lpm, Dual w/DIN, Screw Cap
122587	0.2 lpm, Dual w/DIN, Straight Connector (10 mm Pipe)
122588	0.2 lpm, Dual w/M12 Top, Screw Cap
557547	0.2 lpm, Dual w/M12 Top, Straight Connector (10 mm Pipe)
<b>Injecto-Flo II Fluid Grease Pumps - 6 liter Reservoirs (no control), 230 VAC</b>	
122589	0.2 lpm, Screw Cap
122590	0.2 lpm, Straight Connector (10 mm Pipe)
122591	0.2 lpm, Single w/DIN, Screw Cap
122592	0.2 lpm, Single w/DIN, Straight Connector (10 mm Pipe)
122593	0.2 lpm, Single w/M12 Top, Screw Cap
122594	0.2 lpm, Single w/M12 Top, Straight Connector (10 mm Pipe)
122595	0.2 lpm, Dual w/DIN, Screw Cap
122596	0.2 lpm, Dual w/DIN, Straight Connector (10 mm Pipe)
122597	0.2 lpm, Dual w/M12 Top, Screw Cap
122598	0.2 lpm, Dual w/M12 Top, Straight Connector (10 mm Pipe)
<b>Injecto-Flo II Oil Pumps w/Integrated Control</b>	
122895	3 liter, 0.2 lpm, 230 VAC w/Time or Pulse, Manual Lube, Level Switch, Pressure Gauge, Pressure Switch, Green Light, Red Light, Screw Cap
122897	6 liter, 0.2 lpm, 230 VAC w/Time or Pulse, Manual Lube, Level Switch, Pressure Gauge, Pressure Switch, Green Light, Red Light, Screw Cap
122898	6 liter, 0.5 lpm, 230 VAC w/Time or Pulse, Manual Lube, Level Switch, Pressure Gauge, Pressure Switch, Green Light, Red Light, Screw Cap
<b>Injecto-Flo II Fluid Grease Pumps w/Integrated Control</b>	
122896	3 liter, 0.2 lpm, 230 VAC w/Time or Pulse, Manual Lube, Level Switch, Pressure Gauge, Pressure Switch, Green Light, Red Light, Screw Cap
122899	6 liter, 0.2 lpm, 230 VAC w/Time or Pulse, Manual Lube, Level Switch, Pressure Gauge, Pressure Switch, Green Light, Red Light, Screw Cap

# Electric Pumps

## Thrif-T Luber®

### Low Pressure Orifice Lubrication

Big on features with a small price, the perfect fit for entry-level, Single Line Resistive orifice lubrication systems. A complete electric package includes pump, reservoir and integrated control (remote version optional) for fast and easy installation. Use with Thrif-T Luber orifice dispensers for a complete system.

### Typical Applications

- Small machine tools

### Lubrication Used

- Oil - 100-10,000 SUS

### Technical Specifications

Max Output per Minute . . . . .	0.42 in <sup>3</sup> (6.9 cm <sup>3</sup> )
Max Output Pressure . . . . .	150 psi (10 bar)
Operating Temp . . . . .	0° F to 140° F (-18° C to 60° C)
Motor . . . . .	115 VAC
Reservoir . . . . .	4 pint (1.9 Liters)

### Ordering Information

Thrif-T Luber Pumps w/Reservoir	
564068	TLEP-10 - Thrif-T Luber Electric Pump, 115 VAC Timer
564067	TLEP-11 - Thrif-T Luber Electric Pump, 115 VAC Remote
Thrif-T Luber Replacement Parts	
558031	Timer Replacement Board
563162	Replacement Relief Valve
564065	Replacement Pump
564439	Replacement Reservoir and Motor Housing
557641	Replacement Gearmotor, 115 VAC
557826	Replacement Low Level Switch
558296	0-300 psi gauge





# Electric Pumps

## Maxi-Flo™

### Machine Tool Lubrication with System Monitoring

Compact design with everything you need to get your single line resistive oil lubrication system installed and running quickly. A standard package comes complete with reservoir, pump, gear motor, and choice of internal or remote control. Simple slide switches allow for easy setup of pump run cycle time. Bright LED indicators for low level and power allow for easy troubleshooting and verification.

- Integrated control with manual run button for easy setup
- Compact design fits anywhere
- 500 psi (34 bar) rating for using with various orifice metering devices



563379

### Typical Applications

- Small machine tools

### Lubrication Used

- Oil - 60-30,000 SUS

### Technical Specifications

Max Output per Stroke . . . . .	0.01 in <sup>3</sup> (0.165 cm <sup>3</sup> )
Pump Output Volume per Minute . . . . .	12 rpm@60hz, 0.120 in <sup>3</sup> (1.97 cm <sup>3</sup> ) 10 rpm@50hz, 0.100 in <sup>3</sup> (1.64 cm <sup>3</sup> )
Max Output Pressure . . . . .	500 psi (34 bar)
Operating Temp . . . . .	0° F to 140° F (-18° C to 60° C)
Material . . . . .	Plastic, Rectangular
Reservoir Size . . . . .	4 pints (1.9 liters)
Motor . . . . .	115 VAC, 50/60 hz
Operating Air Required . . . . .	40-150 psi (2.276-10.3)115 VAC

### Ordering Information

Maxi-Flo Packages	
563379	115 VAC, 4 pt Plastic Rectangular Oil Reservoir, Solid State Timer Control
563376	115 VAC, 4 pt Plastic Rectangular Oil Reservoir, Remote Control
Accessories	
564376	High Pressure Switch
558899	Gauge, 0-1,000 psi
Replacement Parts	
558031	Timer Replacement Board, 115 VAC
557641	Replacement 115 VAC Gearmotor
563374	Replacement Pump
557826	Replacement Low Level Switch
563930	Replacement Reservoir/Timer Housing Kit
563375	Replacement Relief Indicator

# Barrel and Drum Pumps

## Electro-Hydraulic Barrel Pumps

### Features and Benefits

Heavy-duty drum pump requires no air supply, just plug it in and you're ready to go. Installs on a 400 pound grease or 55 gallon drum, eliminating the need to transfer lubricants. Sealed hydraulic power circuit ensures long trouble-free operation.

### Typical Applications

- Steel mills, pulp and paper, cement plants and other heavy-duty applications

### Typical Fluids Handled

- Oil and grease up to NLGI #2

### Technical Specifications

Output per Minute	
H-430.....	6 in <sup>3</sup> (98 cm <sup>3</sup> )
H-420.....	11 in <sup>3</sup> (108 cm <sup>3</sup> )
H-410.....	22 in <sup>3</sup> (360 cm <sup>3</sup> )
H-411.....	38 in <sup>3</sup> (623 cm <sup>3</sup> )
1/2 HP Motor .....	115/230 VAC, 1 phase or 230/460 VAC, 3 phase
Pressure .....	3,500 psi (241 bar)
Reservoir.....	400 pound for grease or 55 gallon for oil

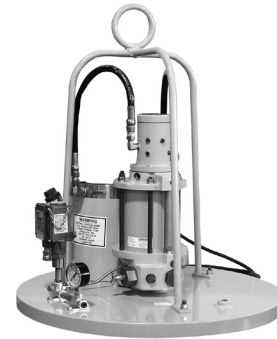

### Ordering Information

Electro-Hydraulic Barrel Pumps w/out Motor	
564259	H-420
564260	H-430
564261	H-411
562863	H-410
564262	H-430 w/out Pressure Switch
Power Units	
564391	H-420
564392	H-430
564390	H-411
563406	H-410
Motors	
557271	1/2 HP, 115/230 Vac, 1 phase, 60 Hz
557270	1/2 HP, 230/460 Vac, 3 phase, 60 Hz
Spare Parts and Kits	
563402	H-400 Pump Only
563922	Pump Repair kit
563404	Pressure Switch
557352	Pressure Gauge
557376	Outlet Strainer

# Pneumatic Pumps

## Modu-Flo®

### Features and Benefits

Mix and match pumps, reservoir and manifolds in any configuration to meet any application. Replace the pump or reservoir without disconnecting lubrication lines.

- Easy to standardize on components and reduce inventory
- Adjustable pump output for fast, convenient customizing

### Typical Applications

- In plant machinery, presses and mixers

### Lubrication Used

- Oil and Grease up to NLGI #2

### Technical Specifications

Output per Stroke

AL-5	0.01-0.03 in <sup>3</sup> (0.16-0.49 cm <sup>3</sup> )
AL-25	0.03-0.12 in <sup>3</sup> (0.49-1.96 cm <sup>3</sup> )
AL-50	0.06-0.24 in <sup>3</sup> (0.94-3.93 cm <sup>3</sup> )
Max Strokes per Minute	30
Max Output Pressure	3,500 psi (241 bar)
Ratio	30:1

### Ordering Information

Modu-Flo Pumps w/out Reservoirs	
563304	AL-5, Pneumatic 30:1, 0.010-0.030 in <sup>3</sup> /stroke, 0.164-0.492 cm <sup>3</sup>
563306	AL-25, Pneumatic 30:1, 0.030-0.120 in <sup>3</sup> /stroke, 0.492-1.966 cm <sup>3</sup>
563308	AL-50, Pneumatic 30:1, 0.060-0.240 in <sup>3</sup> /stroke, 0.938-3.933 cm <sup>3</sup>
Modu-Flo Pump Assembly Repair Kits	
563902	AL-5, Single or Double Acting Repair Kit
563903	AL-25, Single or Double Acting Repair Kit
563904	AL-50, Single or Double Acting Repair Kit
563337	Modu-Flo Pump Mounting Kit - Mounting Screws, O-Rings
Modu-Flo Manifold Assemblies and Accessories	
563329	Pump/Reservoir Manifold only (npt)
563324	Pump/Reservoir Manifold (npt) w/Outlet Check Valve, System Fill Check Valve, Blowout Assembly, 0-3,000 psi Pressure Gauge
563331	Pump/Reservoir Manifold (npt) w/Outlet Check Valve, System Fill Check Valve, Tubed Blowout Assembly, 0-3,000 psi Pressure Gauge
563355	Pump/Reservoir Manifold (sae) w/Outlet Check Valve, System Fill Check Valve, Blowout Assembly, Pressure Gauge
563323	Remote Pump Manifold (npt) w/Outlet Check Valve, System Fill Check Valve, Blowout Assembly
563330	Remote Pump Manifold (npt) w/Outlet Check Valve, System Fill Check Valve, Tubed Blowout Assembly
Modu-Flo Oil Reservoirs	
562891	5 pt Plastic Cylindrical Reservoir
562904	6 pt Plastic Cylindrical Reservoir
562889	12 pt Plastic Cylindrical Reservoir
562890	20 pt Plastic Cylindrical Reservoir
563319	12 pt Tank
563320	24 pt Tank
563321	40 pt Tank



Pump package shown with oil reservoir



Pump package shown with grease reservoir

# Pneumatic Pumps

## Modu-Flo®

### Ordering Information

Modu-Flo Grease Reservoirs	
562910	3 lb Plastic Cylindrical Reservoir
562911	3 lb Plastic Cylindrical Reservoir w/Low Level Switch Actuator (order separately)
562888	5 lb Plastic Cylindrical Reservoir
562905	6 lb Plastic Cylindrical Reservoir
562884	12 lb Plastic Cylindrical Reservoir
562885	20 lb Plastic Cylindrical Reservoir
564267	40 lb Plastic Cylindrical Reservoir
564268	40 lb Plastic Cylindrical Reservoir w/Low Level Switch
564264	5 lb Metal Cylindrical Reservoir
562906	6 lb Metal Cylindrical Reservoir
562886	12 lb Metal Cylindrical Reservoir
562887	20 lb Metal Cylindrical Reservoir
Modu-Flo Low Level Switch Assemblies	
563316	15 amp Low Level Switch for 5 and 12 pt Cylindrical Oil Reservoirs, SPDT
563318	15 amp Low Level Switch for 6 pt Cylindrical Oil Reservoirs and all Tank Reservoirs, SPDT
563317	15 amp Low Level Switch for 20 pt Cylindrical Oil Reservoirs, SPDT
563014	10 watt Low Level Switch for 6 pt Cylindrical Oil Reservoirs and all Tank Reservoirs, SPST
563015	10 watt Low Level Switch for 5 and 12 pt Cylindrical Oil Reservoirs, SPST
563016	10 watt Low Level Switch for 20 pt Cylindrical Oil Reservoirs, SPST
564322	10 watt Low Level Switch for 12, 24 and 40 pt Tanks, Dual SPST
563322	Low Level Switch for 5, 6, 12 and 20 pt Cylindrical Grease Reservoirs
557825	Replacement Low Level Switch for 563014, 563015, 563016
557781	Replacement Low Level Switch for 563322
Modu-Flo Pressure Switch Assemblies	
557829	Pressure Switch for all Reservoirs
563325	High Pressure Blowout Switch for 5 pt or 5 lb Reservoirs
563326	High Pressure Blowout Switch for 12 and 20 pt or 12 and 20 lb Reservoirs
563327	High Pressure Blowout Switch for all Rectangular Reservoirs
Modu-Flo Solenoid Valves	
563315	3-Way Pneumatic Solenoid Valve, 115 VAC
563332	3-Way Pneumatic Solenoid Valve, 24 VDC
Modu-Flo Timer/Controller	
563339	Solid State AC Timer for all Tanks
563340	Solid State AC Timer for 5 pt and 5 lb Cylindrical Reservoirs
563341	Solid State AC Timer for 6, 12 and 20 pt, 6, 12 and 20 lb Cylindrical Reservoirs

# Pneumatic Pumps

## E-Series™

### Designed for Reliability

The E-Series pump is a great, minimum cost, entry level alternative to standard pneumatic pump products. This all-in-one pump package comes complete with no assembly required and is easy to install. All pump packages include high-pressure rupture disc assembly and lube outlet check valve. The E-Series offers many reservoir options for either grease or oil. Great for any application where price is a concern and installation time is at a premium.

- Easy field installation of accessories without disturbing existing plumbing
- Smart pump design with few moving parts ensures long-lasting dependability

### Typical Applications

- Presses and other In plant machines

### Lubrication Used

- Oil up to 30,000 SUS
- Grease up to NLGI #2

### Technical Specifications

Output per Stroke . . . . .	0.03 in <sup>3</sup> (0.49 cm <sup>3</sup> )
Max Output Pressure . . . . .	2,000 psi (138 bar)
Ratio . . . . .	20:1
Reservoir Material. . . . .	Plastic, Cylindrical or Rectangular
Reservoir Size. . . . .	3 and 6 lb (1.36 kg and 2.72 kg), 4 pt (1.89 liter)
Air Pressure . . . . .	40-150 psi
Cycle Rate . . . . .	10 CPM grease, 30 CPM oil

### Ordering Information

E-Series Assemblies w/Fixed Output Pump	
563365	E-Series Pump w/3 lb (1.36 kg) Plastic Cylindrical Grease Reservoir, Low Level Switch, Pressure Gauge
563363	E-Series Pump w/6 lb (2.72 kg) Plastic Cylindrical Grease Reservoir
563364	E-Series Pump w/6 lb (2.72 kg) Plastic Cylindrical Grease Reservoir, Low Level Switch
563361	E-Series Pump w/4 pt (1.89 liter) Plastic Rectangular Oil Reservoir
563362	E-Series Pump w/4 pt (1.89 liter) Plastic Rectangular Oil Reservoir, Low Level Switch
E-Series Components	
563358	Pump only - w/1750 psi (121 bar) rupture disc
563367	Adjustable Output Pump .01- 0.03 in <sup>3</sup> (0.16-0.49 cm <sup>3</sup> ) (*not fitted with Rupture Disc Assembly)
E-Series Oil Reservoirs	
563359	4 pt (1.89 liter) Plastic Rectangular Reservoir
562891	5 pt (2.36 liter) Plastic Cylindrical Reservoir
562904	6 pt (2.84 liter) Plastic Cylindrical Reservoir
562889	12 pt (5.67 liter) Plastic Cylindrical Reservoir
562890	20 pt (9.45 liter) Plastic Cylindrical Reservoir
564375	40 pt (18.93 liter) Cylindrical - Plastic
563319	12 pt (5.67 liter) Rectangular - Metal
563320	24 pt (11.36 liter) Rectangular - Metal
563321	40 pt (18.93 liter) Rectangular - Metal
E-Series Grease Reservoirs	
562910	3 lb (1.36 kg) Plastic Cylindrical Reservoir
562888	5 lb (2.26 kg) Plastic Cylindrical Reservoir
564264	5 lb (2.26 kg) Metal Cylindrical Reservoir



563365

# Pneumatic Pumps

## E-Series™

### Ordering Information

<b>E-Series Assemblies w/Fixed Output Pump</b>	
563365	E-Series Pump w/3 lb (1.36 kg) Plastic Cylindrical Grease Reservoir, Low Level Switch, Pressure Gauge
563363	E-Series Pump w/6 lb (2.71 kg) Plastic Cylindrical Grease Reservoir
563364	E-Series Pump w/6 lb (2.71 kg) Plastic Cylindrical Grease Reservoir, Low Level Switch
563361	E-Series Pump w/4 pt (1.89 liter) Plastic Rectangular Oil Reservoir
563362	E-Series Pump w/4 pt (1.89 liter) Plastic Rectangular Oil Reservoir, Low Level Switch
<b>E-Series Components</b>	
563358	Pump only
563367	Adjustable Output Pump (*not fitted with Rupture Disc Assembly)
<b>E-Series Oil Reservoirs</b>	
563359	4 pt (1.89 liter) Plastic Rectangular Reservoir
562891	5 pt (2.36 liter) Plastic Cylindrical Reservoir
562904	6 pt (2.84 liter) Plastic Cylindrical Reservoir
562889	12 pt (5.67 liter) Plastic Cylindrical Reservoir
562890	20 pt (9.45 liter) Plastic Cylindrical Reservoir
<b>E-Series Grease Reservoirs</b>	
562910	3 lb (1.36 kg) Plastic Cylindrical Reservoir
562888	5 lb (2.26 kg) Plastic Cylindrical Reservoir
564264	5 lb (2.26 kg) Metal Cylindrical Reservoir
562905	6 lb (2.71 kg) Plastic Cylindrical Reservoir
562906	6 lb (2.71 kg) Metal Cylindrical Reservoir
562884	12 lb (5.42 kg) Plastic Cylindrical Reservoir
562886	12 lb (5.42 kg) Metal Cylindrical Reservoir
562885	20 lb (9.04 kg) Plastic Cylindrical Reservoir
562887	20 lb (9.04 kg) Metal Cylindrical Reservoir
<b>E-Series Low Level Options - Not available for 3 lb Cylindrical Reservoirs</b>	
563378	10 watt Low Level Switch for 4 pt (1.89 liter) Rectangular Oil Reservoirs
563015	10 watt Low Level Switch for 5 pt (2.36 liter) and 12 pt (5.67 liter) Cylindrical Oil Reservoirs
563016	10 watt Low Level Switch for 20 pt (9.46 liter) Cylindrical Oil Reservoirs
563316	15 amp Low Level Switch for 5 pt (2.37 liter) and 6 pt (2.84 liter) Cylindrical Oil Reservoirs
563317	15 amp Low Level Switch for 20 pt (9.45 liter) Cylindrical Oil Reservoirs
563322	15 amp Low Level Switch for all Grease Reservoirs
557826	10 watt Replacement Switch
557781	15 amp Replacement Switch
<b>E-Series Accessories - For Field Installation</b>	
563315	3-Way Modular Pneumatic Valve - 115 VAC
563332	3-Way Modular Pneumatic Valve - 24 VDC
563909	Pump Repair Kit (fixed output)
563945	Pump Repair Kit (adjustable E-Series Pump)

# Pneumatic Pumps

## MSA-10™ and MSA-100™

### Durable In-Line Pumps

MSA Series products are used together with main lubrication supply lines where the pump is fed directly with no additional reservoir required. No reservoir makes the MSA Series ideal for locations that are difficult to reach or undesirable to enter. Use the MSA-10 for standard applications and the MSA-100 when high operating pressures and larger outputs are required.

- Ideal for applications where space is a premium
- Handles high pressure lubricant feed of direct line intake
- Used with or without a reservoir for the ultimate flexibility

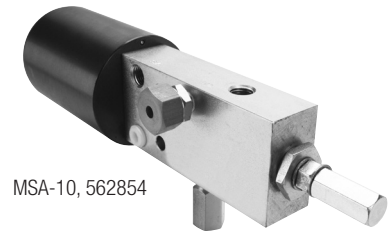

MSA-10, 562854

### Typical Applications

- In-plant manufacturing presses, machinery and processing equipment

### Lubrication Used

- Oil and Grease up to NLGI #2

### Technical Specifications

#### MSA-10

Material	Steel
Output per Stroke	.04-.120in <sup>3</sup> (.66-1.97cm <sup>3</sup> )
Max Pump Stroke per Minute	Single-Acting - 15 Double-Acting - 60
Max Output Pressure	3,000 psi (207 bar)
Air Pressure	40-150 psi
Max Lube Inlet	500 psi (34 bar)
Ratio	25:1

#### MSA-100

Material	Aluminum
Seals	Buna-N and Fluoroelastomer
Output per Stroke	.400-.800in <sup>3</sup> (6.57-13.11cm <sup>3</sup> )
Max Pump Stroke per Minute	Single-Acting - 15 Double-Acting - 30
Max Output Pressure	3,000 psi (207 bar)
Air Pressure	60-140 psi
Max Lube Inlet	500 psi (34 bar)
Ratio	25:1

\*Supplied with Rupture-to-Atmosphere Indicator rated to 1,450 psi (100) (standard)



MSA-100, 562855

### Ordering Information

MSA Pumps	
562854	MSA-10 Air Operated Pump
562855	MSA-100 Air Operated Pump
MSA Kits	
563912	MSA-10 Repair Parts Kit
563913	MSA-100 Repair Parts Kit
MSA Restrictor Valve	
563072	Air Inlet Restrictor Valve for MSA-10 and MSA-100



# Pneumatic Pumps

## Injecto-Flo® AO-1

### Compact Air-Operated Oil Pump

The AO-1 pneumatic pumps are compact in size to fit into any application, but deliver higher pump output rates with its short pump off time between cycles. Great for applications using piston distributors for oil lubrication. Several reservoir sizes and materials to choose from. Has built-in vent valve to get you up and running fast.

### Typical Applications

- Small to medium machine tools

### Lubrication Used

- Oil (250-5,000 SUS)

### Technical Specifications

Output per Stroke (single shot only) . . . . .	0.80 in <sup>3</sup> (13 cm <sup>3</sup> )
Max Output Pressure . . . . .	450 psi (31 bar)
Ratio . . . . .	4.5:1
Reservoir Material . . . . .	Plastic or Metal, Rectangular
Reservoir Size . . . . .	4 pt (1.89 liter) or 10 pt (4.73 liter)
Minimum On-Time . . . . .	.5 seconds
Minimum Off-Time . . . . .	.15 seconds

### Ordering Information

Injecto-Flo AO-1 Pumps	
562845	Pump, 4 pt (1.89 liter) Plastic Rectangular Reservoir
562846	Pump, 10 pt (4.73 liter) Metal Rectangular Reservoir
Low Level Switches	
556018	Low Level Switch
556019	Low Level Switch



562845

# Pneumatic Pumps

## LubriSystem®

### Air Operated Pump for Single Line Parallel Systems

Easy to design, modify and adjust for oil or grease applications large or small. Great for operation of piston distributors. Rugged construction maximizes your productivity—upgrading to the internal timer control completely automates the system. All packages include internal pressure relief, so no need to install extra parts with additional costs. Combine with LubriSystem injectors for easy, low cost system design solutions.

- Ability to serve large systems—up to 100 lube points or more
- Efficient design promotes increase productivity and less downtime
- Several reservoir choices for both oil and grease applications

### Typical Applications

- In plant equipment and machinery

### Lubrication Used

- Oil and Grease up to NLGI #1

### Technical Specifications

Output per Stroke	1.5 in <sup>3</sup> (24.6 cm <sup>3</sup> )
Max Output Pressure	360-1,350 psi (25-93 bar)
Air Inlet Pressure	40-150 psi (3-10 bar)
Ratio	9:1
Reservoir Material	Plastic, Cylindrical
Reservoir Size	6 lb (2.72 kg), 12 lb (5.44 kg) or 20 lb (9.06 kg), 6 pt (2.84 liter), 12 pt (5.68 liter) or 20 pt (9.46 liter)



563575

### Ordering Information

LubriSystem Pump w/out Reservoir	
563579	Standard Pump
LubriSystem Standard Oil Pumps	
563574	LubriSystem Pump w/6 pt (2.84 liter) Plastic Cylindrical Reservoir
563575	LubriSystem Pump w/12 pt (5.68 liter) Plastic Cylindrical Reservoir
563576	LubriSystem Pump w/20 pt (9.46 liter) Plastic Cylindrical Reservoir
563577	LubriSystem Pump w/6 pt (2.84 liter) Plastic Cylindrical Reservoir, 10 watt Low Level Switch
563578	LubriSystem Pump w/12 pt (5.68 liter) Plastic Cylindrical Reservoir, 10 watt Low Level Switch
LubriSystem Standard Air Operated Pumps Reservoir Assemblies	
563571	LubriSystem Pump w/6 lb (2.72 kg) Plastic Cylindrical Reservoir
563572	LubriSystem Pump w/6 lb (2.72 kg) Plastic Cylindrical Reservoir, Low Level Switch
563573	LubriSystem Pump w/12 lb (5.44 kg) Plastic Cylindrical Reservoir, Low Level Switch
LubriSystem Plastic Oil Reservoirs	
562892	12 pt (5.68 liter) Reservoir
562893	20 pt (9.46 liter) Reservoir
LubriSystem Plastic Grease Reservoirs	
562907	6 lb (2.72 kg) Reservoir
562896	12 lb (5.44 kg) Reservoir
562897	20 lb (9.06 kg) Reservoir

LubriSystem Low Level Switches - Oil Reservoirs only	
563014	10 watt Low Level Switch for 6 pt (2.84 liter) Reservoirs
563015	10 watt Low Level Switch for 12 pt (5.68 liter) Reservoirs
563016	10 watt Low Level Switch for 20 pt (9.46 liter) Reservoirs
563318	15 amp Low Level Switch for 6 pt (2.84 liter) Reservoirs
563316	15 amp Low Level Switch for 12 pt (5.68 liter) Reservoirs
563317	15 amp Low Level Switch for 20 pt (9.46 liter) Reservoirs
LubriSystem Low Level Switches - Grease Reservoirs only	
563322	15 amp Low Level Switch for all Grease Reservoirs
LubriSystem Solenoid Valves	
563315	115 VAC Solenoid Valve
563332	24 VDC Solenoid Valve
LubriSystem Solid State Timer	
562872	Solid State Timer, 115 VAC
557925	DC Timer
LubriSystem Repair Kits	
563762	Standard Pump Repair/Rebuild Kit - includes Pump Diaphragm

# Manual Pumps

## Grease Gun

### Features and Benefits

A simple, compact, cost-effective way to deliver oil or grease. Ideal for purging existing centralized systems when changing lubrication or performing maintenance.

- Ideal for troubleshooting and system testing
- Handy carrying case for easy portability



562857

### Lubrication Used

- Oil and Grease

### Technical Specifications

Output per Stroke . . . . .	.09 cu.in. (1.5cc)
Pressure Rating . . . . .	5,000 psi (345 bar)
Reservoir Capacity . . . . .	1 pint (500cc), 1 lb (0.453 kg) or use 14-14.5 oz grease cartridge
Pump body and Reservoir Material . . . . .	Steel
Storage Case Material. . . . .	HDPE Plastic

### Ordering Information

Manual Grease Gun	
562857	Pump package with carrying case
558959	Wall mount bracket
200389	6 inch rigid extension

# Manual Pumps

## PH Pump™

### Versatile and Tough

Built with aluminum and steel components to meet the high standards of performance and quality you expect from Graco products. Available with a choice of standard clear plastic or metal Modu-Flo reservoirs for either oil or grease. Modular pump/reservoir design plus built-in features enable the PH Manual Pump to be customized for a wide range of applications.

- Built-in volume indicator provides easy verification that lubricant is being delivered to the system and that divider valves are completing lube cycles
- Wide applicability is provided by an optional two- or four-outlet valve that mounts under the pump outlet. This valve allows the pump to serve up to four different systems or to supply one or two separate manual reversing systems
- Single-acting positive displacement pump design minimizes the number of moving and wearing parts for extended pump life and reduced maintenance
- Built-in automatic relief valve protects system components from over-pressure
- Built-in outlet check valve prevents back pressure from damaging pump and minimizes chance for contaminants to get into the pump or the lube supply



564384

### Typical Applications

- In-plant equipment and machinery

### Lubrication Used

- Oil and Grease

### Technical Specifications

Pump Output	.0.150 cu.in. (2.46 cm <sup>3</sup> ) per full stroke
Maximum Operating Pressure	3,000 psi (207 bar)
High Pressure Protection Relief Valve	Set @ 2,500 psi (172 bar)
Force to Operate Handle	29 lb (13.14 kg) per 1,000 psi @ rated pressure
Reservoir Capacities	5 pint (2.37 liter) or 5 lb (2.27 kg), 6 pint (2.84 liter) or 6 lb (2.72 kg), 12 pint (5.68 liter) or 12 lb (5.44 kg), 20 pint (9.46 liter) or 20 lb (9.06 kg)

### Ordering Information

PH Pump	
563393	Pump (w/out reservoir)
564378	Pump w/5 pint (2.37 liter) Plastic Cylindrical Oil Reservoir
564379	Pump w/5 lb. (2.27 kg) Plastic Cylindrical Grease Reservoir
564381	Pump w/5 lb. (2.27 kg) Metal Cylindrical Grease Reservoir
564389	Pump w/6 lb. (2.72 kg) Plastic Cylindrical Grease Reservoir
564383	Pump w/12 lb. (5.44 kg) Plastic Cylindrical Grease Reservoir
564386	Pump w/20 lb. (9.06 kg) Plastic Cylindrical Grease Reservoir
564385	Pump w/20 pint (9.46 liter) Plastic Cylindrical Oil Reservoir
564384	Pump w/12 lb. (5.44 kg) Metal Cylindrical Grease Reservoir
564387	Pump w/6 pint (2.84 liters) Plastic Cylindrical Oil Reservoir
564365	Two-Outlet Valve
557864	3,000 psi (207 bar) Pressure Gauge
563160	Automatic 2,500 psi (172 bar) Relief Valve
558906	Coupler for Grease Fill Stud

# Manual Pumps

## LubriSystem®

### Features and Benefits

The LubriSystem hand pump package offers versatility for use in any application, large or small. Great for operation with Injectors or Piston Distributors, with oil or grease. Sturdy construction of aluminum and steel to provide years of service. Compact design can be used in areas where space is limited. Rugged bracket allows the pump package to be mounted in place in any applications.

- Bracket-mount design for easy installation
- Rugged design for years of operation
- Built-in pressure venting for use with injectors

### Typical Applications

- General machinery lubrication where power is limited or not available

### Lubrication Used

- Oil
- Grease up to NLGI #1

### Technical Specifications

Output per Stroke . . . . .	0.125 in <sup>3</sup> (2 cm <sup>3</sup> )
Output Pressure . . . . .	3,000 psi (207 bar)
Force to Operate Handle . . . . .	.20 lb (9 kg) per 1,000 psi (69 bar)
Reservoir . . . . .	Plastic, Cylindrical
Reservoir Size . . . . .	6 pint (2.84 liter) or 6 lb (2.72 kg), 12 pint (5.68 liter) or 12 lb (5.44 kg), 20 pint (9.46 liter) or 20 lb (9.06 kg)



564422

### Ordering Information

LubriSystem Hand-Operated Pumps	
564419	Hand Pump w/12 pt (5.86 liter) Plastic Oil Reservoir, 3,000 psi Gauge
564420	Hand Pump w/20 pt (9.46 liter) Plastic Oil Reservoir, 3,000 psi Gauge
564421	Hand Pump w/6 lb (2.72 kg) Plastic Grease Reservoir, 3,000 psi Gauge
564422	Hand Pump w/12 lb (5.44 kg) Plastic Grease Reservoir, 3,000 psi Gauge
564423	Hand Pump w/20 lb (9.06 kg) Plastic Grease Reservoir, 3,000 psi Gauge
LubriSystem Hand-Operated Pump Components	
563580	Hand Pump Body w/out Reservoir
LubriSystem Hand-Operated Pump Pressure Gauge	
557864	3,000 psi Gauge
LubriSystem Hand-Operated Pump Reservoirs	
562904	6 pt (2.84 liter) Plastic Oil Reservoir
562889	12 pt (5.68 liter) Plastic Oil Reservoir
562890	20 pt (9.46 liter) Plastic Oil Reservoir
562905	6 lb (2.72 kg) Plastic Grease Reservoir
562884	12 lb (5.44 kg) Plastic Grease Reservoir
562885	20 lb (9.06 kg) Plastic Grease Reservoir

# Manual Pumps

## Thrif-T Luber®

### Features and Benefits

A simple and effective positive displacement pump that delivers up to 0.50 cubic inches per stroke. Compact design easily mounts on any piece of equipment. A spring return drives the piston for controlled lubrication delivery.

- Modular system design allows configurations to work in all applications
- Easy to standardize on components and reduce inventory
- Adjustable pump output for fast, convenient customizing

### Typical Applications

- Small machine tools

### Lubrication Used

- Oil (100-10,000 SUS)

### Technical Specifications

Output per Stroke . . . . . 0.50 in<sup>3</sup> (8.2 cm<sup>3</sup>)  
Output Pressure . . . . . 75 psi (5 bar)  
Operating Temp . . . . . 0° F to 140° F (-17.8° C to 60° C)  
Reservoir Size . . . . . .4 pt (1.89 liter)

### Ordering Information

Thrif-T Lube Pump	
564012	TLMP-00 - Thrif-T Luber Manual Pump, Standard



564012

# Mechanical Pumps

## LubeMaster® Ratchet Drive Pump

### Features and Benefits

Lubricates only while the machine is running! The Lubemaster Clutch Drive is a rugged, reliable pump powered mechanically by the machine using the lubrication. This pump is ideal for applications where lubrication cycles vary and are unpredictable.

- Rugged design for harsh-duty applications
- Mechanical link to machine—lubricates only while machine is running
- No separate power supply required

### Typical Applications

- Presses, Banbury mixers, rubber mills, upsetters, heading machines, crane trolleys

### Lubrication Used

- Oil and Grease up to NLGI #2

### Technical Specifications

Min./Max. Pump Output Chart				Output Per Hour	
Degrees of Throw	Effective Ratio	Impulses Per Minute	Pump Strokes Per Hour	Minimum	Maximum
12°	30:1	5 Min.	10	.100 in <sup>3</sup> (1.639 cm <sup>3</sup> )	.500 in <sup>3</sup> (8.195 cm <sup>3</sup> )
60°	6:1	150 Max.	1500	15.00 in <sup>3</sup> (245.85 cm <sup>3</sup> )	75.00 in <sup>3</sup> (1229.25 cm <sup>3</sup> )



LM5214

### Ordering Information

LubeMaster	
LM6214	20 lb (9.06 kg) Plastic Grease Reservoir (562897), Clutch Drive w/Arm (563383), Individual Outputs (12 lb / 5.44 kg and 20 lb / 9.06 kg Grease, SPDT) (563322)
LM8211	20 lb (9.06 kg) Metal Grease Reservoir (562899), Clutch Drive w/Arm (563383)
LM4211	20 pt (9.46 liter) Metal Oil Reservoir (562895), Clutch Drive w/Arm (563383)
LM7211	12 lb (5.44 kg) Metal Grease Reservoir (562898), Clutch Drive w/Arm (563383)
LM5211	12 lb (5.44 kg) Plastic Grease Reservoir (562896), Clutch Drive w/Arm (563383)
LM5214	12 lb (5.44 kg) Plastic Grease Reservoir (562896), Clutch Drive w/Arm (563383), Individual Outputs (12 lb / 5.44 kg and 20 lb / 9.06 kg Grease, SPDT) (563322)



# Mechanical Pumps

## LubeMaster® Ratchet Drive Pump

### LubeMaster Ordering Menu Code

NOTE: Utilize number code not lettered code from literature for ordering purposes.

		LM	-	X	-	X	-	X	-	X
<b>Pump</b>										
LM LubeMaster pump - 563380										
<b>Reservoir Option</b>										
1	OPA, 12 pt plastic oil reservoir - 562892	6	GPB, 20 lb plastic grease reservoir - 562897							
2	OPB, 20 pt plastic oil reservoir - 562893	7	GMA, 12 lb metal grease reservoir - 562898							
3	OMA, 12 pt metal oil reservoir - 562894	8	GMB, 20 lb metal grease reservoir - 562899							
4	OMB, 20 pt metal oil reservoir - 562895	9	OHS, power prime reservoir assembly - 562908							
5	GPA, 12 lb plastic grease reservoir - 562896									
<b>Drive Option</b>										
1	none	4	DOC, 10:1 reduction, wall-mounting - 563386							
2	DOA, clutch drive w/arm - 563383	5	DOD, 60:1 reduction, floor-mounting - 563389							
3	DOB, 10:1 reduction, floor-mounting - 563388	6	DOE, 60:1 reduction, wall-mounting - 563387							
<b>Motor Option</b>										
1	none									
2	MOA, 1/2 HP, 115/230 VAC, single phase, 60 Hz, 1,725 rpm - 557271									
3	MOB, 1/2 HP, 230/460 VAC, 3-phase, 60 Hz, 1,725 rpm - 557270									
4	MOC, 1/2 HP, 115/230 VAC, single phase, 60 Hz, 1,140 rpm - 557272									
5	MOD, 1/2 HP, 230/460 VAC, 3-phase, 60 Hz, 1,140 rpm - 557273									
<b>Low Level Option</b>										
1	LOO, none	4	LOC, 12 and 20 lb grease, SPDT - 563322							
2	LOA, 12 pt oil, SPDT, 15 amps - 563316	5	LOD, 12 pt oil, SPST, 10 watts - 563015							
3	LOB, 20 pt oil, SPDT, 15 amps - 563317	6	LOE, 20 pt oil, SPST, 10 watts - 563016							

Note: Drive Options 3, 4, 5 and 6 contains all required mounting hardware (mounting plate, coupler, coupler guard, nuts, bolts and washers).

Pricing: In order to obtain Menu pricing for LubeMaster components, a pump must be ordered with each drive option on the same purchase order. All drives ordered w/out a pump on the same purchase order will be treated as a spare part and priced accordingly.

#### Pressure Indicator Option (sold seperately)

- POA - Standard Blowout, 1450 psi (100 bar), Oil, 563179
- POB - Standard Blowout, 2350 psi (162 bar) Grease, 563184
- POC - High-Pressure Blowout Switch, 1450 psi (100 bar), Oil, 563384
- POD - Standard Blowout, 2350 psi (162 bar), Grease, 563385

# Mechanical Pumps

## MLS Series™

### Simple Installation and Operation

MLS Mechanical Lube Pumps are designed for automatic lubrication of machinery where machine motion can be used as the power source for the pump. Two pump types are available where the mechanical action is transmitted directly to the pump piston, combining compactness and simplicity. RMLS Pumps are equipped with a cam roller for cam or stop actuation. The EMLS-5 Pump is furnished with a drive arm with adjustable clevis position for powering the pump via a connecting rod from an eccentric pin in the end of a rotating shaft or other back-and-forth movement.

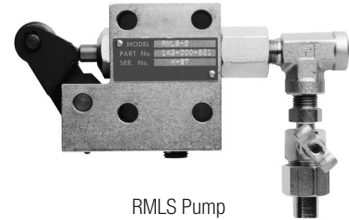

RMLS Pump

### Typical Applications

- Where mechanical machine drive can be utilized

### Technical Specifications

**Min. Piston Stroke Lube Discharge**

RMLS-5 . . . . .	0.005 cu.in @ 3/16 in
RMLS-50 . . . . .	0.050 cu.in @ 5/16 in

**Max Piston Stroke Lube Discharge**

RMLS-5 . . . . .	0.012 cu.in. @ 3/8 in
RMLS-50 . . . . .	0.050 cu.in. @ 17/32 in

**EMLS-5**

Arm Travel . . . . .	2-3/4 in, 2-1/16 in, 1-5/16 in
Piston Travel . . . . .	3/8 in, 9/32 in, 1-5/16 in
Lube Discharge . . . . .	0.012 cu.in., 0.008 cu.in., 0.005 cu.in.



EMLS Pump

### Ordering Information

MLS Series Pumps	
562860	RMLS-5
562861	EMLS-5
562858	EMLS-50
563900	RMLS/EMLS-5 Repair Kit
563901	RMLS-50 Repair Kit

# Hydraulic Pumps

## Modu-Flo®

### Features and Benefits

The Modu-Flo system is ideal for applications where minimizing downtime is critical. Customizing is easy—just mix and match pumps, reservoir and manifolds in any configuration to meet any application. Replace the pump or reservoir without disconnecting lubrication lines. Choose from a wide variety of hydraulic pumps that operate with grease or oil.

- Modular system design allows configurations to work in all applications
- Easy to standardize on components and reduce inventory
- Adjustable pump output for fast, convenient customization



563305

### Typical Applications

- General machinery lubrication where power is limited or not available

### Lubrication Used

- Oil
- Grease up to NLGI #2

### Technical Specifications

Output per Stroke . . . . .01- 0.125 in<sup>3</sup> (0.16-2.0 cm<sup>3</sup>)  
 Output Pressure . . . . .3,000 psi (207 bar)

### Ordering Information

Part Number	Model Description	Max Pump Output/Stroke in <sup>3</sup> (cm <sup>3</sup> )	Maximum Cycles/Minute	Ratio	Max. Hydraulic Pressure, psi (bar)	Lubrication Type
563305	HLJ-5 pump, double acting (no reservoir)	0.01-0.03 (0.16-0.49)	60	5.5:1	200-2000 (14-138)	Oil or grease up to NLGI #2
563345	HLJ-5X pump, double acting (no reservoir)	0.03-.09 (0.49-1.5)	50	2.2:1	200-3000 (14-207)	
563307	HLJ-25 pump, double acting (no reservoir)	0.03-0.12 (.49-2.0)	50	5.5:1	200-2000 (14-138)	

See pneumatic Modu-Flo section for a complete list of configurable parts.

# Single Point Lubricators

## Single Series™

### Easy to use with minimal up-front investment

Graco's Electrochemical (gas) and Electromechanical (motor-driven) Single Series lubricators automatically deliver small, predetermined amounts of lubricant at frequent intervals for an uninterrupted supply of fresh lubricant directly to your bearing or lubrication point. Prevents over and under lubrication problems associated with manual lubrication (grease gun) methods.

- Extend equipment life
- Reduce operating costs
- Increase productivity
- Less waste

### Typical Applications

#### EC-120™

A durable and reliable general purpose lubricator that installs easily, in almost any position. Suitable for use in potentially explosive atmospheres in Europe. ATEX Approvals: CE Ex I M2 c X, CE Ex II 2G c IIC 80°C X, CE Ex II 2D c 80°C X.

#### EP-120™

Transparent plastic gives you at-a-glance indication of the lubricant level. Ideal for hygienically clean and food safe locations. Also great for high corrosion locations. Suitable for use in potentially explosive atmospheres in Europe.

#### TC-130™

An electrochemical lubricator that features electronic temperature compensation. The discharge period is easy to program on the reusable control unit, and can be turned on/off at any time to stop the lube output. Suitable for use in potentially explosive atmospheres.

### Typical Fluids Handled

- Multi-use lithium EP-2™ grease
- Construction and off-highway grease
- Ball bearing and pillow-block grease
- Mill grease
- Food grade H1™ grease
- Synthetic industrial grease

### Technical Specifications

#### EC-120™

Housing Design.....	Metal
Drive Type .....	Electrochemical (gas)
Discharge Time.....	1, 3, 6, or 12 months
Lubricant Volume .....	120 cc
Operating Temp .....	0 to 40° C / 32 to 104° F
Max Pressure .....	4 bar / 58 psi

#### EP-120™

Housing Design.....	Transparent Plastic
Drive Type .....	Electrochemical (gas)
Discharge Time.....	1, 3, 6, or 12 months
Lubricant Volume .....	120 cc
Operating Temp .....	0 to 40° C / 32 to 104° F
Max Pressure .....	4 bar / 58 psi

#### TC-130™

Housing Design.....	Transparent Plastic
Drive Type .....	Electrochemical (gas)
Discharge Time.....	1-12 months
Lubricant Volume .....	130 cc
Operating Temp .....	-20 to 60° C / -4 to 140° F
Max Pressure .....	6 bar / 87 psi



# Single Point Lubricators

## Single Series™

### Ordering Information

EC-120 Lubricators	
24D855	EC-120, 1 Mo, Lithium EP-2
24D856	EC-120, 1 Mo, Construction
24D857	EC-120, 1 Mo, Bearing
24D858	EC-120, 1 Mo, Milling
24D859	EC-120, 1 Mo, Food
24D860	EC-120, 1 Mo, Synthetic
24D861	EC-120, 1 Mo, Ultra
24D862	EC-120, 1 Mo, Lithium EP-1
24D863	EC-120, 3 Mo, Lithium EP-2
24D864	EC-120, 3 Mo, Construction
24D865	EC-120, 3 Mo, Bearing
24D866	EC-120, 3 Mo, Milling
24D867	EC-120, 3 Mo, Food
24D868	EC-120, 3 Mo, Synthetic
24D869	EC-120, 3 Mo, Ultra
24D870	EC-120, 3 Mo, Lithium EP-1
24D871	EC-120, 6 Mo, Lithium EP-2
24D872	EC-120, 6 Mo, Construction
24D873	EC-120, 6 Mo, Bearing
24D874	EC-120, 6 Mo, Milling
24D875	EC-120, 6 Mo, Food
24D876	EC-120, 6 Mo, Synthetic
24D877	EC-120, 6 Mo, Ultra
24D878	EC-120, 6 Mo, Lithium EP-1
24D879	EC-120, 12 Mo, Lithium EP-2
24D880	EC-120, 12 Mo, Construction
24D881	EC-120, 12 Mo, Bearing
24D882	EC-120, 12 Mo, Milling
24D883	EC-120, 12 Mo, Food
24D884	EC-120, 12 Mo, Synthetic
24D885	EC-120, 12 Mo, Ultra
24D886	EC-120, 12 Mo, Lithium EP-1
EP-120 Lubricators	
24J949	EP-120, 1 Mo, Lithium EP-2
24J950	EP-120, 1 Mo, Construction
24J951	EP-120, 1 Mo, Bearing
24J952	EP-120, 1 Mo, Milling
24J953	EP-120, 1 Mo, Food
24J954	EP-120, 1 Mo, Synthetic
24J955	EP-120, 1 Mo, Ultra
24J956	EP-120, 1 Mo, Lithium EP-1
24J957	EP-120, 3 Mo, Lithium EP-2
24J958	EP-120, 3 Mo, Construction
24J959	EP-120, 3 Mo, Bearing
24J960	EP-120, 3 Mo, Milling

24J961	EP-120, 3 Mo, Food
24J962	EP-120, 3 Mo, Synthetic
24J963	EP-120, 3 Mo, Ultra
24J964	EP-120, 3 Mo, Lithium EP-1
24J965	EP-120, 6 Mo, Lithium EP-2
24J966	EP-120, 6 Mo, Construction
24J967	EP-120, 6 Mo, Bearing
24J968	EP-120, 6 Mo, Milling
24J969	EP-120, 6 Mo, Food
24J970	EP-120, 6 Mo, Synthetic
24J971	EP-120, 6 Mo, Ultra
24J972	EP-120, 6 Mo, Lithium EP-1
24J973	EP-120, 12 Mo, Lithium EP-2
24J974	EP-120, 12 Mo, Construction
24J975	EP-120, 12 Mo, Bearing
24J976	EP-120, 12 Mo, Milling
24J977	EP-120, 12 Mo, Food
24J978	EP-120, 12 Mo, Synthetic
24J979	EP-120, 12 Mo, Ultra
24J980	EP-120, 12 Mo, Lithium EP-1
TC-130 Lubricators	
24J981	TC-130, 1 to 12 Mo, Lithium EP-2
24J982	TC-130, 1 to 12 Mo, Construction
24J983	TC-130, 1 to 12 Mo, Bearing
24J984	TC-130, 1 to 12 Mo, Milling
24J985	TC-130, 1 to 12 Mo, Food
24J986	TC-130, 1 to 12 Mo, Synthetic
24J987	TC-130, 1 to 12 Mo, Ultra
24J988	TC-130, 1 to 12 Mo, Lithium EP-1
TC-130 Replacement Cartridges	
24M684	Lithium EP-2
24M685	Construction
24M686	Bearing
24M687	Milling
24M688	Food
24M689	Synthetic
24M690	Ultra
24M691	Lithium EP-1

# Single Point Lubricators

## Single Series™

### Easy to Use with Minimal Up-front Investment

Graco's Electrochemical (gas) and Electromechanical (motor-driven) Single Series lubricators automatically delivers small, predetermined amounts of lubricant at frequent intervals for an uninterrupted supply of fresh lubricant directly to your bearing or lubrication point. Prevents over and under lubrication problems associated with manual lubrication (grease gun) methods.

### Features and Benefits

- Extend equipment life
- Reduce operating costs
- Increase productivity
- Less waste

### Typical Applications

#### EM-Drive™

Battery-powered, motor-drive delivers precise lubrication, regardless of temperature and vibration. Easy-to-read LED feedback indicators ensure trouble-free operation. Suitable for Class I, Div 2 groups A,B,C,D, Class II, Div 2 groups F,G, and Class III hazardous locations. UL Listed.

#### EM-XP™

Delivers precise lubrication, regardless of temperature and vibration. External power turns on and off with the cycle of the machine it's lubricating—ideally suited for inconsistently used equipment.

#### EM-XC™

Delivers precise lubrication, regardless of temperature and vibration. Precisely match lubrication output with your machine's operating conditions—works with your PLC to lubricate only when you need it.

### Typical Fluids Handled

- Multi-use lithium EP-2™ grease
- Ball bearing and pillow-block grease
- Synthetic industrial grease
- Construction and off-highway grease
- Mill grease
- Food grade H1™ grease

### Technical Specifications

#### EM-Drive™

Housing Design .....	Plastic w/transparent reservoir
Drive Type .....	Electromechanical (motor-driven)
Discharge Time.....	1, 3, 6, or 12 months
Lubricant Volume.....	60, 120, or 250 cc
Operating Temp .....	-10 to 50° C / 14 to 122° F
Max Pressure .....	5 bar / 75 psi

#### EM-XP™

Housing Design .....	Plastic w/transparent reservoir
Drive Type .....	Electromechanical (motor-driven)
Discharge Time.....	1, 3, 6 or 12 months
Lubricant Volume.....	60, 120, or 250 cc
Operating Temp .....	-10 to 50° C / 14 to 122° F
Max Pressure .....	5 bar / 75 psi

#### EM-XC™

Housing Design.....	Plastic w/transparent reservoir
Drive Type .....	Electromechanical (motor-driven)
Discharge amount.....	0.26 to 2.11 cc per activation
Lubricant Volume .....	60, 120, or 250 cc
Operating Temp .....	-10 to 50° C / 14 to 122° F
Max Pressure .....	5 bar / 75 psi



# Single Point Lubricators

## Single Series™

### Ordering Information

EM-Drive Lubricators	
24E028	EM-DRIVE, 60 cc, Lithium EP-2
24E029	EM-DRIVE, 60 cc, Construction
24E030	EM-DRIVE, 60 cc, Bearing
24E031	EM-DRIVE, 60 cc, Milling
24E032	EM-DRIVE, 60 cc, Food
24E033	EM-DRIVE, 60 cc, Synthetic
24E034	EM-DRIVE, 60 cc, Ultra
24E035	EM-DRIVE, 60 cc, Lithium EP-1
24E036	EM-DRIVE, 120 cc, Lithium EP-2
24E037	EM-DRIVE, 120 cc, Construction
24E038	EM-DRIVE, 120 cc, Bearing
24E039	EM-DRIVE, 120 cc, Milling
24E040	EM-DRIVE, 120 cc, Food
24E041	EM-DRIVE, 120 cc, Synthetic
24E042	EM-DRIVE, 120 cc, Ultra
24E043	EM-DRIVE, 120 cc, Lithium EP-1
24E044	EM-DRIVE, 250 cc, Lithium EP-2
24E045	EM-DRIVE, 250 cc, Construction
24E046	EM-DRIVE, 250 cc, Bearing
24E047	EM-DRIVE, 250 cc, Milling
24E048	EM-DRIVE, 250 cc, Food
24E049	EM-DRIVE, 250 cc, Synthetic
24E050	EM-DRIVE, 250 cc, Ultra
24E051	EM-DRIVE, 250 cc, Lithium EP-1
EM-XP Lubricators	
24E054	EM-XP 60 cc, Lithium EP-2
24E055	EM-XP 60 cc, Construction
24E056	EM-XP 60 cc, Bearing
24E057	EM-XP 60 cc, Milling
24E058	EM-XP 60 cc, Food
24E059	EM-XP 60 cc, Synthetic
24E060	EM-XP 60 cc, Ultra
24E061	EM-XP 60 cc, Lithium EP-1
24E062	EM-XP 120 cc, Lithium EP-2
24E063	EM-XP 120 cc, Construction
24E064	EM-XP 120 cc, Bearing
24E065	EM-XP 120 cc, Milling
24E066	EM-XP 120 cc, Food
24E067	EM-XP 120 cc, Synthetic
24E068	EM-XP 120 cc, Ultra
24E069	EM-XP 120 cc, Lithium EP-1
24E070	EM-XP 250 cc, Lithium EP-2
24E071	EM-XP 250 cc, Construction
24E072	EM-XP 250 cc, Bearing
24E073	EM-XP 250 cc, Milling

24E074	EM-XP 250 cc, Food
24E075	EM-XP, 250 cc, Synthetic
24E076	EM-XP, 250 cc, Ultra
24E077	EM-XP 250 cc, Lithium EP-1





# Single Point Lubricators

## Single Series™

EM-XC Lubricators	
24E080	EM-XC 60 cc, Lithium EP-2
24E081	EM-XC 60 cc, Construction
24E082	EM-XC 60 cc, Bearing
24E083	EM-XC 60 cc, Milling
24E084	EM-XC 60 cc, Food
24E085	EM-XC 60 cc, Synthetic
24E086	EM-XC 60 cc, Ultra
24E087	EM-XC 60 cc, Lithium EP-1
24E088	EM-XC 120 cc, Lithium EP-2
24E089	EM-XC 120 cc, Construction
24E090	EM-XC 120 cc, Bearing
24E091	EM-XC 120 cc, Milling
24E092	EM-XC 120 cc, Food
24E093	EM-XC 120 cc, Synthetic
24E094	EM-XC 120 cc, Ultra
24E095	EM-XC 120 cc, Lithium EP-1
24E096	EM-XC 250 cc, Lithium EP-2
24E097	EM-XC 250 cc, Construction
24E098	EM-XC 250 cc, Bearing
24E099	EM-XC 250 cc, Milling
24E100	EM-XC 250 cc, Food
24E101	EM-XC 250 cc, Synthetic
24E102	EM-XC 250 cc, Ultra
24E103	EM-XC 250 cc, Lithium EP-1
24E582	Refill, 60 cc, Lithium EP-2
24E583	Refill, 60 cc, Construction
24E584	Refill, 60 cc, Bearing
24E585	Refill, 60 cc, Milling
24E586	Refill, 60 cc, Food
24E587	Refill, 60 cc, Synthetic
24E588	Refill, 60 cc, Ultra
24E589	Refill, 60 cc, Lithium EP-1
24E590	Refill, 120 cc, Lithium EP-2
24E591	Refill, 120 cc, Construction
24E592	Refill, 120 cc, Bearing
24E593	Refill, 120 cc, Milling
24E594	Refill, 120 cc, Food
24E595	Refill, 120 cc, Synthetic
24E596	Refill, 120 cc, Ultra
24E597	Refill, 120 cc, Lithium EP-1
24E598	Refill, 250 cc, Lithium EP-2
24E599	Refill, 250 cc, Construction

24E600	Refill, 250 cc, Bearing
24E601	Refill, 250 cc, Milling
24E602	Refill, 250 cc, Food
24E603	Refill, 250 cc, Synthetic
24E604	Refill, 250 cc, Ultra
24E605	Refill, 250 cc, Lithium EP-1



# Single Point Lubricators

## Single Series™

### Mounting Hardware Ordering Information

Model	EM series	EC-120	EP-120	
124086	X	X	X	Clip, Support, EM
124087	X	X	X	Bracket, Wall, Lubricator
124088		X	X	Fitting, Insert, 1/4 inch m x 1/4 inch f
124094	X	X	X	Bracket, Mounting, Small
124095	X	X	X	Bracket, Mounting, Medium
124096	X			Bracket, Mounting, Large
124097	X	X	X	Bracket, Mounting, Flat
124098	X	X	X	Bracket, Mounting, L
124099	X	X	X	Bracket, Mounting, Bulkhead
124100	X	X	X	Clamp, Beam, 1 inch (25.4 mm)
124101	X	X	X	Bracket, Dual Unit
124105	X			Adapter, 1/4 fnpt x 1/4 mnpt
124106	X			Adapter, 1/4 fnpt x 1/8 mnpt
<b>Brushes</b>				
124089	X	X	X	Brush, Pighair, 1/4 fnpt x 3/4
124090	X	X	X	Brush, Oil, 1 x 1.5
124091	X	X	X	Brush, Oil, 1 x 2.4
124092	X	X	X	Brush, Oil, 1 x 4
124114	X	X	X	Brush, Nylon, 1/8 mnpt x 5/8
124115	X	X	X	Brush, Nylon, 1/8 mnpt x 2
<b>Electric Motor (Device Being Lubricated) Drain Plug Replacements</b>				
124107	X	X	X	Valve, Relief, 1/8 m 5 lb
124108	X	X	X	Valve, Relief, 1/8 m 1 lb
<b>Vibration Isolation</b>				
124116	X			Kit, Accessory, Heavy Spring
<b>Water Protection</b>				
124110	X			Cap, Wet, EM-Drive
124111	X			Cap, Protection, 60-120 cc
124112	X			Cap, Protection, 250 cc
<b>Replacement Parts</b>				
124279	X			Harness, Cable, Power, EM-XP/XC
123951	X			Motor, EM-XC
123950	X			Motor, EM-XP
123949	X			Motor, EM-Drive
<b>Accessories</b>				
124113	X	X	X	Applicator, Felt Chain, 2 x .5
124102	X	X	X	Oil Throttle Check Valve (1/4 inch m x 1/4 inch f)
124109	X	X	X	Kit, Accessory, Purge
124119	X			Paddle, Lube, Open Gear
124304		X	X	Explosive Atmospheres Grounding Clamp



124086



124087



124088



124095



124098



124099



124100



124101



124106



124089



124111



124090



124114



124116



124119



124115



124113

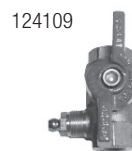

124102

# Single Line Resistive

Thrif-T Luber®

## Simple Solutions to Tight Spaces and Budgets

- Fast payback—easily pays for itself!
- Easy system design and modification
- Full range of metering amounts for lubricating almost any machine
- Available in three types and ten flow ranges to meet lube requirements
- Quality sintered bronze filters won't shred or clog like felt filters

## Typical Applications

- Simple time and flow metering system; ideal for small to medium-sized lathes or grinders

## Typical Fluids Handled

- Oil

## Technical Specifications

Cracking Pressure .....	2 psi (0.1 bar)
Maximum Pressure .....	150 psi (10 bar)
Filter Rating .....	40 micron
Orifice Type A .....	Direct to bearing
Orifice Type B .....	Manifold
Orifice Type C .....	Direct to bearing or Tee



564020



564034

*Quality sintered bronze filters won't shred or clog like felt filters*

## Ordering Information

Thrif-T Luber - Type A Orifice	
564019	TLOA-0
564020	TLOA-1
564021	TLOA-2
564022	TLOA-3
564023	TLOA-4
564024	TLOA-5
564025	TLOA-2/0
564026	TLOA-3/0
564027	TLOA-4/0
564028	TLOA-5/0
Thrif-T Luber - Type B Orifice	
564038	TLOB-0
564039	TLOB-1
564040	TLOB-2
564041	TLOB-3
564042	TLOB-4
564043	TLOB-5
564044	TLOB-2/0
564045	TLOB-3/0
564046	TLOB-4/0
564047	TLOB-5/0
Thrif-T Luber - Type C Orifice	
564029	TLOC-0
564030	TLOC-1
564031	TLOC-2

Thrif-T Luber - Type C Orifice	
564032	TLOC-3
564033	TLOC-4
564034	TLOC-5
564035	TLOC-2/0
564036	TLOC-3/0
Thrif-T Luber Hardware	
561217	TLMB-04 - 4-Port Manifold Bar
561218	TLMB-06 - 6-Port Manifold Bar
561219	TLMB-08 - 8-Port Manifold Bar
561220	TLMB-10 - 10-Port Manifold Bar
561215	TLTF-00 - Tee
561216	TLAB-00 - Anchor Block
558220	TLBF-00 - Bearing Fitting
558189	TLCN-00 - Compression Nut
558156	TLTC-01 - Tube Clip, 1-Tube
558157	TLTC-02 - Tube Clip, 2-Tubes
558158	TLTC-03 - Tube Clip, 3-Tubes
558159	TLTC-04 - Tube Clip, 4-Tubes
Thrif-T Luber Accessories	
564053	TLLF-00 - In-Line Filter
558296	TLPG-00 - Pressure Gauge
561143	TLTP-25 - 5/32 inches (3.96 mm) Tubing, 25 feet (762 cm)
563162	Relief Valve - 150 psi (10 bar)
556677	Reservoir Plug

# Single Line Parallel Piston Distributors

## Features and Benefits

- Piston distributor style single line meters known world-wide for fast, simple installation
- Seven different groups with two different mounting types, thread to manifold or cast manifold to serve a broad range of lube point requirements
- Metering nipples can be changed to fine-tune your dispense volumes

## Typical Applications

- Compact metering system with a wide range of outputs; ideal for medium-sized cutting machine tools

## Typical Fluids Handled

- Oil - 32 to 2,000 cst
- Fluid grease up to NLGI #00

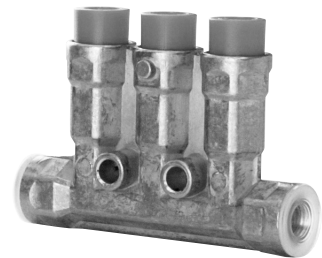

## Technical Specifications

	3400 Series	3410 Series	3500 Series	3510 Series	3900 Series	3910 Series
Oil/Fluid Grease	Oil	Fluid grease	Oil	Fluid grease	Oil	Fluid grease
Reset Pressure	150 psi (10 bar)	150 psi (10 bar)	150 psi (10 bar)	150 psi (10 bar)	150 psi (10 bar)	150 psi (10 bar)
Max. Operating Pressure	650 psi (45 bar)	650 psi (45 bar)	650 psi (45 bar)	650 psi (45 bar)	650 psi (45 bar)	650 psi (45 bar)
Output Range	.0006 – .009 in <sup>3</sup> (0.01 – 0.16 cm <sup>3</sup> )	.0006 – .006 in <sup>3</sup> (0.01 – 0.10 cm <sup>3</sup> )	.006 – .036 in <sup>3</sup> (0.1 – 0.6 cm <sup>3</sup> )	.006 – .018 in <sup>3</sup> (0.1 – 0.3 cm <sup>3</sup> )	0.012 – 0.09 in <sup>3</sup> (0.2 – 1.5 cm <sup>3</sup> )	.006 – .018 in <sup>3</sup> (0.1 – 0.3 cm <sup>3</sup> )
Metering Nipple Options	5	4	4	3	5	3
Cast Manifold Outlets	2, 3, or 5	2, 3, or 5	2, 3, or 5	2, 3, or 5	2 or 3	2 or 3

## Ordering Information

3400 Series Single Point Piston Distributors - Oil	
558306	0.01 cc Output, M8 x 1
558307	0.03 cc Output, M8 x 1
558308	0.06 cc Output, M8 x 1
558309	0.10 cc Output, M8 x 1
558310	0.16 cc Output, M8 x 1
122804	0.01 cc Output, M10 x 1
122805	0.03 cc Output, M10 x 1
122806	0.06 cc Output, M10 x 1
122807	0.10 cc Output, M10 x 1
122808	0.16 cc Output, M10 x 1
3410 Series Single Point Piston Distributors - Fluid Grease	
121654	0.01 cc Output, M8 x 1
121655	0.03 cc Output, M8 x 1
121656	0.06 cc Output, M8 x 1
121657	0.10 cc Output, M8 x 1
122809	0.01 cc Output, M10 x 1
122810	0.03 cc Output, M10 x 1
122811	0.06 cc Output, M10 x 1
122812	0.10 cc Output, M10 x 1

3400/3410 Series Bar Manifolds	
Inlet/Outlet, use with M8 Piston Distributors	
15X624	Tee M8/M8-1 Port
15X667	M10/M8-2 Port
15X668	M10/M8-3 Port
15X669	M10/M8-4 Port
15X670	M10/M8-5 Port
15X671	M10/M8-6 Port
15X672	M10/M8-7 Port
15X673	M10/M8-8 Port
15X674	M10/M8-10 Port
15X683	M14/M8-2 Port
15X684	M14/M8-3 Port
15X685	M14/M8-4 Port
15X686	M14/M8-5 Port
15X687	M14/M8-6 Port
15X688	M14/M8-7 Port
15X689	M14/M8-8 Port
15X690	M14/M8-10 Port

# Single Line Parallel Piston Distributors

## Ordering Information

### 3500 Series Single Point Piston Distributors - Oil

121658	0.10 cc Output, M10 x 1
121659	0.20 cc Output, M10 x 1
121660	0.40 cc Output, M10 x 1
121661	0.60 cc Output, M10 x 1
122813	0.10 cc Output, M12 x 1
122814	0.20 cc Output, M12 x 1
122815	0.40 cc Output, M12 x 1
122816	0.60 cc Output, M12 x 1

### 3510 Series Single Point Piston Distributors - Fluid Grease

121662	0.10 cc Output, M10 x 1
121663	0.20 cc Output, M10 x 1
121664	0.30 cc Output, M10 x 1
122817	0.10 cc Output, M12 x 1
122818	0.20 cc Output, M12 x 1
122819	0.30 cc Output, M12 x 1

### 3900 Series Single Point Piston Distributors - Oil

122820	0.20 cc Output, M12 x 1
122821	0.40 cc Output, M12 x 1
122822	0.60 cc Output, M12 x 1
122823	1.00 cc Output, M12 x 1
122824	1.50 cc Output, M12 x 1
121665	0.20 cc Output, M14 x 1.5
121666	0.40 cc Output, M14 x 1.5
121667	0.60 cc Output, M14 x 1.5
121668	1.00 cc Output, M14 x 1.5
121669	1.50 cc Output, M14 x 1.5

### 3910 Series Single Point Piston Distributors - Fluid Grease

122825	0.10 cc Output, M12 x 1
122826	0.20 cc Output, M12 x 1
122827	0.30 cc Output, M12 x 1
121670	0.10 cc Output, M14 x 1.5
121671	0.20 cc Output, M14 x 1.5
121672	0.30 cc Output, M14 x 1.5

### 3500/3510 Series Bar Manifolds

Inlet/Outlet, use with M10 Piston Distributors	
15X625	Tee M10/M10-1 Port
15X675	M10/M10-2 Port
15X676	M10/M10-3 Port
15X677	M10/M10-4 Port
15X678	M10/M10-5 Port
15X679	M10/M10-6 Port
15X680	M10/M10-7 Port
15X681	M10/M10-8 Port
15X682	M10/M10-10 Port
15X691	M14/M10-2 Port
15X692	M14/M10-3 Port
15X693	M14/M10-4 Port
15X694	M14/M10-5 Port
15X695	M14/M10-6 Port
15X696	M14/M10-7 Port
15X697	M14/M10-8 Port
15X698	M14/M10-10 Port

### 3900/3910 Series Bar Manifolds

Inlet/Outlet, use with M14 Piston Distributors	
15X626	Tee M14/M14-1 Port
15X699	M14/M14-2 Port
15X700	M14/M14-3 Port
15X701	M14/M14-4 Port
15X702	M14/M14-5 Port
15X703	M14/M14-6 Port
15X704	M14/M14-7 Port
15X705	M14/M14-8 Port
15X706	M14/M14-10 Port

# Single Line Parallel Piston Distributors

## Ordering Information

3400 Cast Manifolds	
122841	2 Outlets, Oil PD, Complete w/Red Plastic Cover
122861	3 Outlets, Oil PD, Complete w/Red Plastic Cover
122862	5 Outlets, Oil PD, Complete w/Red Plastic Cover
3400 Metering Nipples	
122989	0.01 cc (#1)
558311	0.03 cc (#2)
558312	0.06 cc (#3)
558313	0.10 cc (#4)
558314	0.16 cc (#5)
3410 Cast Manifolds	
122863	2 Outlets, Fluid Grease PD, Complete w/White Plastic Cover
122864	3 Outlets, Fluid Grease PD, Complete w/White Plastic Cover
122865	5 Outlets, Fluid Grease PD, Complete w/White Plastic Cover
3410 Metering Nipples	
122990	0.01 cc (#1)
558324	0.03 cc (#2)
558325	0.06 cc (#3)
558326	0.10 cc (#4)
3500 Cast Manifolds	
122866	2 Outlets, Oil PD, Complete w/Red Plastic Cover
122868	3 Outlets, Oil PD, Complete w/Red Plastic Cover
122869	5 Outlets, Oil PD, Complete w/Red Plastic Cover
3500 Metering Nipples	
558315	0.10 cc (#4)
558316	0.20 cc (#5)
558317	0.40 cc (#6)
558318	0.60 cc (#7)
3510 Cast Manifolds	
122885	2 Outlets, Fluid Grease PD, Complete w/White Plastic Cover
122886	3 Outlets, Fluid Grease PD, Complete w/White Plastic Cover
122887	5 Outlets, Fluid Grease PD, Complete w/White Plastic Cover
3510 Metering Nipples	
558327	0.10 cc (#4)
558328	0.20 cc (#5)
558329	0.30 cc (#6)

3900 Cast Manifolds	
122888	2 Outlets, Oil PD, Complete w/Red Plastic Cover
122889	3 Outlets, Oil PD, Complete w/Red Plastic Cover
3900 Metering Nipples	
558319	0.20 cc (#5)
558320	0.40 cc (#6)
558321	0.60 cc (#7)
558322	1.00 cc (#8)
558323	1.50 cc (#9)
3910 Cast Manifolds	
122890	2 Outlets, Fluid Grease PD, Complete w/White Plastic Cover
122891	3 Outlets, Fluid Grease PD, Complete w/White Plastic Cover
3910 Metering Nipples	
558330	0.10 cc (#4)
558331	0.20 cc (#5)
558332	0.30 cc (#6)
Direct-to-Bearing Piston Distributors - For Oil Only	
122789	Direct Type F (M14/D4/0.03 cc)
122790	Direct Type F (M14/D4/0.06 cc)
122791	Direct Type F (M14/D4/0.10 cc)
122792	Direct Type F (M14/D6/0.03 cc)
122793	Direct Type F (M14/D6/0.06 cc)
122794	Direct Type F (M14/D6/0.10 cc)
122795	Direct Type GB (D10.35/0.03 cc)
122796	Direct Type GB (D10.35/0.06 cc)
122797	Direct Type GB (D10.35/0.10 cc)
122798	Direct Type GC (D13.5/0.10 cc)
122799	Direct Type GC (D13.5/0.20 cc)
122800	Direct Type GC (D13.5/0.30 cc)
122801	Direct Type GC (D13.5/0.40 cc)

Refer to Graco manual #313759 for more details on Piston Distributors.

# Single Line Parallel

## LubriSystem® Injectors

### Features and Benefits

- Two piece compression fitting included for fast, easy installation
- Bundled system tubing available for easy installation
- Threaded outlet allows for manifold or direct-to-bearing mounting
- Adjustable output volume

### Typical Applications

- Designed for frequent, medium-pressure metering; ideal for medium-sized forming or injection-molding machines. Includes system pressure monitoring

### Typical Fluids Handled

- Oil to NLGI #0

### Technical Specifications

Operating Pressure (max).....	2,500 psi (173 bar)
Output Range .....	0.002 – 0.26 in <sup>3</sup> (0.033 – 0.426 cm <sup>3</sup> )
Minimum Pressure to Fire Injectors .....	.450 psi (31 bar)
Reset Pressure .....	.160 psi (11 bar)
Minimum On-Time .....	30 seconds
Minimum Off-Time .....	3 minutes

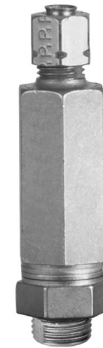

### Ordering Information

Injectors				
Size #	Output cu.in. (cm <sup>3</sup> )	Adjustment Spacers	Aluminum Alloy Injectors (Oil)	Aluminum Alloy Injectors (Grease)
			Part No.	Part No.
0	.002 (0.033)	–	563628	563627
1	.005 (0.082)	1	563630	563629
2	.009 (0.148)	2	563632	563631
3	.012 (0.197)	3	563634	563633
4	.020 (0.328)	4	563636	563635
8	.026 (0.426)	4	563638	563637
Spare O-ring			556587	556586
LubriSystem Manifolds and Accessories				
563769	Injector cycle Indicator			
15M038	Injector port plugs for aluminum manifold			
555808	End of line manifold plugs			
557901	Manifold Injector Outlet Plug			
557898	Aluminum output adjustment spacer			

Single Line Parallel



# Single Line Parallel

## LubriSystem® Accessories

### Ordering Information

Heavy Wall Lube Lines (tubing)	
561132	Main Line (pump to manifold): 5/16 inches OD x .059 inches wall (7.9 mm x 1.5 mm), black, 60 feet (18.3 m) Burst Pressure Min. - 1,500 psi (103 bar) at 75° F (24° C)
561131	Point Distribution Line (injector to lube point): 3/16 in OD x .044 inches wall (4.8 mm x 1.1mm), black, 60 feet (18.3 m) Burst Pressure Min. - 2,000 psi (138 bar ) at 75° F (24° C)
Self-Aligning Ferrules And Nuts	
556660	Brass Nut, w/captive ferrule, 3/16 inch (4.8 mm) tube
556666	Brass Nut, w/captive ferrule, 5/16 inch (7.9 mm) tube
556651	Stainless Steel Nut, 1/8 inch (3.2 mm) tube
556654	Stainless Steel Ferrule, 1/8 inch (3.2 mm) tube
557963	Brass Inserts for 5/16 inch (7.9 mm) tubing (pack of 20)
Tees And Unions	
556636	Male Branch Tee, 5/16 inch (7.94 mm) tube, 1/8 inch (3.2 mm) NPTF Brass
556637	Union Tee, 5/16 (7.94 mm) tube, Brass
556647	Union, 3/16 (4.8 mm) tube, Brass
556648	Union, 5/16 (4.8 mm) tube, Brass
Brass Connectors	
556642	Female Connector, 3/16 inch (4.8 mm) tube x 1/8 inch (3.2 mm) NPTF
556643	Female Connector, 5/16 inch (7.94 mm) tube x 1/8 inch (3.2 mm) NPTF
556644	Male Connector, 3/16 inch (4.8 mm) tube x 1/8 inch (3.2 mm) NPTF
556645	Male Connector, 5/16 inch (7.94 mm) tube x 1/8 inch (3.2 mm) NPTF
556646	Male Connector, 5/16 inch (7.94 mm) tube x 1/4 inch (6.35 mm) NPTF
Tubing Straps	
563770	100 pieces, 11-1/2 inch (292 mm)
Steel Pipe and Adapter Elbows	
15K740	1/4 inch-28 inch / 6.35 mm-711 cm (male) x 1/8 inch (3.2 mm) NPTF (female), 90° Adapter Elbow
15K783	90° Street Elbow, 1/8 inch (3.2 mm) NPTF
557395	45° Street Elbow, 1/8 inch (3.2 mm) NPTF
Brass Male Tube Elbows	
556638	3/16 inch (4.8 mm) tube x 1/8 inch (3.2 mm) NPTF
556639	5/16 inch (7.94 mm) tube x 1/8 inch (3.2 mm) NPTF
556640	5/16 inch (7.94 mm) tube x 1/4 inch (6.35 mm) NPTF
Harness Clamps and Brackets	
557943	5/16 inch (7.94 mm) diameter
557946	3/8 inch (9.53 mm) diameter
557944	7/16 inch (11.11 mm) diameter
557947	1/2 inch (12.7 mm) diameter
557945	5/8 inch (15.22 mm) diameter
Miscellaneous	
561113	Air Line Restrictor, 1/2 inch x 1/8 inch (12.7 mm x 3.2 mm), M to F Pipe
561114	Air Line Restrictor, 3/8 inch x 1/8 inch (9.53 mm x 3.2 mm), M to F Pipe
557374	Trabon Style Fill Stud
557880	Grease Jockey Style Fill Stud
Fill Couplers, mate w/above fill studs	
558906	Coupler for use with 557374
557877	Coupler for use with 557880



561132

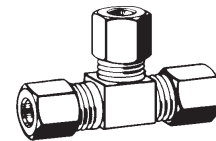

556637



556643

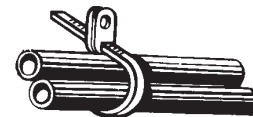

563770



15K783



556638

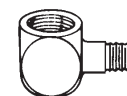

15K740



561132

# Single Line Parallel

## GL-32™ and GL-43™ Injector

### Features and Benefits

- Accurate, reliable and adjustable lubrication for each lube point. Systems are easy to design, fast to set up and allow you to add or subtract lube points without having to redesign your lubrication system
- Versatile high performance—works with oil and grease grades to NLGI #2
- All injectors come standard with fluoroelastomer seals for use with synthetic lubricants and high temperature applications—up to 350° F (176° C)

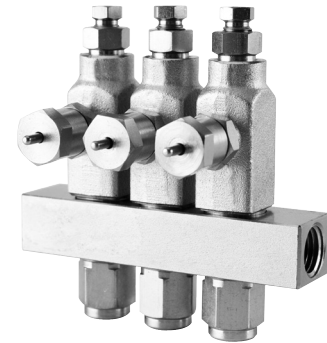

24A923

### Typical Applications

- In plant machinery, mobile equipment and anywhere adjustable lubrication output is desired

### Typical Fluids Handled

- Oil (10 weight minimum) and grease up to NLGI #2

### Technical Specifications

#### Grease

Maximum Operating Pressure	3,500 psi (241 bar)
Minimum Operating Pressure	1,200 psi (83 bar)
Typical Operating Pressure	1,500 psi (103 bar)
Reset Pressure	200 psi (13.7 bar)
Output Volume Per Cycle (adjustable)	0.001–0.008 in <sup>3</sup> (0.02–0.13 cm <sup>3</sup> )
Maximum Temperature Rating	350° F (176° C)
Cycle Indication	Visual Pin
Instruction Manual	313798

#### Oil

Maximum Operating Pressure	1,000 psi (69 bar)
Minimum Operating Pressure	750 psi (52 bar)
Typical Operating Pressure	850 psi (59 bar)
Reset Pressure	150 psi (10 bar)
Output Volume Per Cycle (adjustable)	0.001–0.008 in <sup>3</sup> (0.02–0.13 cm <sup>3</sup> )
Maximum Temperature Rating	350° F (176° C)
Cycle Indication	Visual Pin
Instruction Manual	313798

### Ordering Information (See graco.com for part numbers with metric threads)

GL-32 Carbon Steel Grease	
24A920	Replacement Injector
24A921	1-Injector Manifold
24A922	2-Injector Manifold
24A923	3-Injector Manifold
24A924	4-Injector Manifold
24A919	Stand-Alone Injector
24B360	Repair Kit
24B677	Injector Outlet Replacement Kit (nut, ferrule and adapter)
GL-32 304 Stainless Steel Grease	
24E390	Replacement Injector
24E391	1-Injector Manifold
24E392	2-Injector Manifold
24E393	3-Injector Manifold

24E394	4-Injector Manifold
24E389	Stand-Alone Injector
24F944	Repair Kit
24F943	Injector Outlet Replacement Kit (nut, ferrule and adapter)
GL-43 Carbon Steel Oil	
24E245	Replacement Injector
24E241	1-Injector Manifold
24E242	2-Injector Manifold
24E243	3-Injector Manifold
24E244	4-Injector Manifold
24E240	Stand-Alone Injector
24F201	Repair Kit
24B667	Injector Outlet Replacement Kit (nut, ferrule and adapter)

# Single Line Parallel

## GL-1™ Injectors

### Features and Benefits

- Easy to change output volume in the field—no need to remove plumbing
- Innovative seal retention for long life
- Adjustable output to custom fit the system for each lube point
- Output from one or more injectors can be cross ported to another injector to increase output to a large bearing
- Visual indicator pin for quick and easy system diagnostics
- Zerk fitting for system diagnostic, trouble shooting and supply priming



114905

### Typical Applications

Rugged, medium-pressure metering system for pumping grease; ideal for heavier-duty applications such as mobile mining vehicles, milling, cement batch plants or material processing equipment.

### Typical Fluids Handled

- Grease up to NLGI #2

### Technical Specifications

Reset Pressure .....	600 psi (41 bar)
Maximum Pressure .....	3,500 psi (241 bar)
Suggested Operating Pressure .....	2,500 psi (172 bar)
Minimum Operating Pressure .....	1,850 psi (128 bar)
Output Range .....	0.008 – 0.08 in3 (0.13 – 1.31 cc)
Number of Adjustment Turns .....	8
Cycle Indicator .....	Visual

### Ordering Information

GL Injectors and Manifold	
114901	GL-1 Injector, One Point
114902	GL-1 Injector, Two Point
114903	GL-1 Injector, Three Point
114904	GL-1 Injector, Four Point
114905	GL-1 Injector, Five Point
114909	Replacement GL-1 Injector
GL Injector Manifolds (no injector included)	
114911	GL-1 Injector Manifold, One Point
114912	GL-1 Injector Manifold, Two Point
114913	GL-1 Injector Manifold, Three Point
114914	GL-1 Injector Manifold, Four Point
114915	GL-1 Injector Manifold, Five Point
GL Injector Accessories	
115119	GL-1 Injector Cover Kit, Plastisol
115120	GL-1 Injector Crossport Kit

Single Line Parallel

# Single Line Parallel

## GL-11™ Injectors

Single Line Parallel

### Features and Benefits

- Adjustable output volumes to custom fit the system for each lube point
- Convenient top-mounted cycle pin indicator provides quick, at-a-glance confirmation that the injector is functioning properly
- Hex head adjustment for easy turning from most any orientation

### Typical Applications

Rugged, medium-pressure metering system for pumping grease; ideal for heavier-duty applications such as mobile mining vehicles, milling, cement batch plants or material processing equipment.

### Typical Fluids Handled

- Grease up to NLGI #2

### Technical Specifications

Reset Pressure .....	600 psi (41 bar)
Maximum Pressure .....	3,500 psi (241 bar)
Suggested Operating Pressure .....	2,500 psi (172 bar)
Minimum Operating Pressure.....	1,000 psi (69 bar)
Output Range .....	0.05 – 0.5 in <sup>3</sup> (0.82 – 8.2 cm <sup>3</sup> )
Number of Adjustment Turns .....	14
Cycle Indicator.....	Visual

### Ordering Information

GL Injectors and Accessories	
24A918	GL-11 Injector
24B359	GL-11 Injector Repair Kit
114916	GL-11 Zerk and Cap Kit



24A918

# Series Progressive

## Trabon® USP Mono Block

### Features and Benefits

- Series progressive metering in a one piece block—no assembly required!
- Space efficient design with 6, 8, 10, 12, 14, or 16 outlets. Outlets can be combined to meet larger bearing needs
- Requires no special fittings, all fittings come with the valve block
- Built-in outlet check valves ensure accurate lube delivery every time
- Works with standard MSP magnetic and electronic proximity switch cycle indicators to provide positive assurance of a successful lube event
- Fluoroelastomer seals come standard, great for high temperature applications or synthetic lubricants

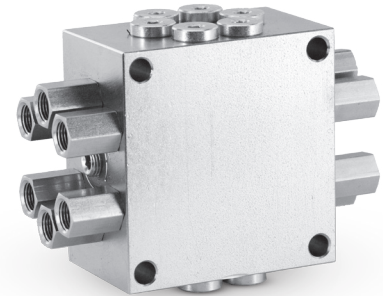

24E409

### Typical Applications

Mobile, industrial, food and beverage, wind, and many more

### Typical Fluids Handled

Oil or grease grades up to NLGI #2

### Technical Specifications

Maximum Pressure, psi (bar).....	5,076 (350)
Output Single Outlet, in <sup>3</sup> (cm <sup>3</sup> ).....	0.012 in <sup>3</sup> (.20 cm <sup>3</sup> )
Cycle Indication.....	Electronic proximity switch, magnetic visual indicator
Max Operating Temperature.....	350° F (176° C)

### Ordering Information

USP Valves w/Adapters	
24E406	USP 6 Outlet Mono Block
24E407	USP 8 Outlet Mono Block
24E408	USP 10 Outlet Mono Block
24E409	USP 12 Outlet Mono Block
24E410	USP 14 Outlet Mono Block
24E411	USP 16 Outlet Mono Block
USP Bare Blocks w/o Adapters	
24J331	USP 6 Outlet Mono Block
24J332	USP 8 Outlet Mono Block
24J333	USP 10 Outlet Mono Block
24J334	USP 12 Outlet Mono Block
24J335	USP 14 Outlet Mono Block
24J336	USP 16 Outlet Mono Block
USP Accessories	
24E857	Outlet Adapter and Seal
125011	Seal
24N007	Weld Bar for 6 and 8 Outlet Valves
24N008	Weld Bar for 10 and 12 Outlet Valves
24N009	Weld Bar for 14 and 16 Outlet Valves
24F467	Doubling Plug

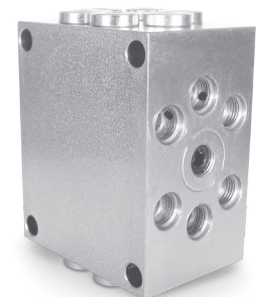

24J334



24E857

# Series Progressive

## Trabon® MD Divider Valve

### Features and Benefits

The Trabon MD Series is the most compact series progressive solution making it a perfect fit for tight spaced applications

- Available with 2, 3, 4, or 6 outlets
- Easy to install on new or existing equipment
- Use our cycle indicator pin models to provide positive assurance of a successful lube event
- Fluoroelastomer seals for high temperature applications or synthetic lubricants

### Typical Applications

- Industrial or mobile applications where space is at a premium

### Typical Fluids Handled

Oil or grease up to NLGI #2

### Technical Specifications

Material.....	Steel
Pressure (max).....	3,000 psi (207 bar)
Net Weight (approx).....	1 lb 8 oz (0.68 kg)
Volume (Lubricant to cycle divider valve one complete cycle)	
MD-2.....	0.040 in <sup>3</sup> (0.66 cm <sup>3</sup> ) each
MD-3.....	0.040 in <sup>3</sup> (0.66 cm <sup>3</sup> ) outlet 1 and 0.020 in <sup>3</sup> (0.33 cm <sup>3</sup> ) outlet 2 and 3
MD-4.....	0.020 in <sup>3</sup> (0.33 cm <sup>3</sup> ) each
MD-6.....	0.010 in <sup>3</sup> (0.16 cm <sup>3</sup> ) each
Max Operating Temperature.....	350° F (176° C)

	Output per Outlet, in <sup>3</sup> (cm <sup>3</sup> )	Cycle Indication
MD-2	0.04 (0.66)	Cycle indicator switch
MD-3	Outlet 1 - 0.04 (0.66) Outlet 2 and 3 - 0.02 (0.33)	
MD-4	0.02 (0.33)	
MD-6	0.01 (0.16)	Not available

### Ordering Information

MD Divider Valves	
562656	MD-2
562657	MD-3
562658	MD-4
562659	MD-6
562653	MD-2, Cycle Pin
562654	MD-3, Cycle Pin
562655	MD-4, Cycle Pin
563270	MD-2, Cycle Switch, Bracket Assembly
563271	MD-3, Cycle Switch, Bracket Assembly
564356	MD-4, Cycle Switch ,Bracket Assembly
MD Spare Parts	
563555	Cycle Indicator End Plug Assembly
556540	Standard MD O-Ring



562658

# Series Progressive

## Trabon® MJ Divider Valve

### Features and Benefits

The Trabon MJ series features a compact and easily customizable design that can be tailor fit to meet a variety of specific lube requirements. Capable of handling grease grades up to NLGI #1.

- Space efficient—from 6 to 16 points from one block assembly
- Built-in outlet check valves ensure accurate lube delivery, every time
- Alternate outlet on face of valves can be fitted with optional performance indicators, taking the guesswork out of troubleshooting
- Can be easily accessorized with magnetic and electronic proximity switch cycle indicators to provide positive assurance of a successful lube event

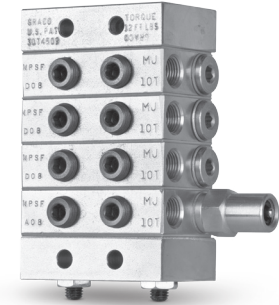

### Typical Applications

- Machine tools, textile, glass and can machinery, and mobile equipment

### Typical Fluids Handled

- Oil or Grease up to NLGI #1

### Technical Specifications

Material.....	Plated Steel
Maximum Pressure.....	2,000 psi (137.89 bar)
Max Operating Temperature.....	200° F (93° C)
Max Cycle Rate with Cycle Pin.....	60 cycles/minute

	Output Twin Outlet, in <sup>3</sup> (cm <sup>3</sup> )	Output Single Outlet, in <sup>3</sup> (cm <sup>3</sup> )	Cycle Indication
<b>MJ5</b>	0.005 (0.08)	0.010 (0.16)	Not available
<b>MJ10</b>	0.010 (0.16)	0.020 (0.33)	Cycle indicator switch
<b>MJ15</b>	0.015 (0.26)	0.030 (0.49)	

### Ordering Information

<b>MJ Tie Rods and Nut</b> (Two required per assembly)	
557515	3-Section Tie Rod
557516	4-Section Tie Rod
557517	5-Section Tie Rod
557518	6-Section Tie Rod
557519	7-Section Tie Rod
557520	8-Section Tie Rod
560649	9-Section Tie Rod
556371	Tie Rod Nut
<b>MJ Miscellaneous Accessories</b>	
562915	Singling Kit
562914	Crossport Bar
557359	Crossport Kit - Upper Seal
557503	Crossport Kit - Lower Seal
561101	Mounting Bar
<b>MJ Spare Parts</b>	
557514	Replacement Gasket
563948	Cycle Indicator Repair Kit
563272	MJ Cycle Switch (SPDT) Bracket Assembly
563273	MJ Cycle Switch (SPDT) Bracket Assembly - Moisture Resistant

<b>MJ Working Sections</b> (Must be ordered in multiples of five)	
562500	MJ-5S
562501	MJ-10S
562502	MJ-15S
562503	MJ-5T
562504	MJ-10T
562505	MJ-15T
<b>MJ w/Cycle Pin - Right</b> (Must be ordered in multiples of five)	
562508	MJ-10S
562509	MJ-15S
562510	MJ-10T
562511	MJ-15T
<b>MJ Inlet and End</b> (Must be ordered in multiples of five)	
560643	MJ Inlet
560645	MJ End
<b>MJ w/Cycle Pin - Left</b> (Must be ordered in multiples of five)	
562512	MJ-10S
562513	MJ-10T
564205	MJ-15T



# Series Progressive

## Trabon® MSP Divider Valve

### Features and Benefits

The Trabon MSP Series sets the industry standard for quality, reliability, and ease of use features. It was the original modular-style series progressive divider valve—and is still the best!

- Quick change valve sections can be removed from the base assembly without disturbing any lube lines—minimizing labor cost and maximizing your machine uptime
- Accessories such as magnetic and electronic proximity switch cycle indicators provide positive assurance of a successful lube event
- Alternate outlet on face of valves can be fitted with optional performance indicators, taking the guesswork out of troubleshooting
- Built-in outlet check valves ensure accurate lube delivery, every time

### Typical Applications

- Mobile, industrial, food and beverage, wind, and many more

### Typical Fluids Handled

- Oil or Grease up to NLGI #2

### Technical Specifications

Material.....	Plated Steel
Maximum Pressure.....	3,500 psi (241 bar)
Max Operating Temperature.....	350° F (176 °C)
Max Cycle Rate with Cycle Pin.....	60 cycles/minute
Max Cycle Rate without Cycle Pin.....	200 cycles/minute

	Output Twin Outlet, in <sup>3</sup> (cm <sup>3</sup> )	Output Single Outlet, in <sup>3</sup> (cm <sup>3</sup> )	Cycle Indication
MSP5	0.005 (0.08)	0.010 (0.16)	Electronic proximity switch, magnetic visual indicator
MSP10	0.010 (0.16)	0.020 (0.33)	
MSP15	0.015 (0.26)	0.030 (0.49)	
MSP20	0.020 (0.33)	0.040 (0.66)	
MSP25	0.025 (0.41)	0.050 (0.82)	Electronic proximity switch, magnetic visual indicator, cycle indicator switch
MSP30	0.030 (0.49)	0.060 (0.98)	
MSP35	0.035 (0.57)	0.070 (1.15)	
MSP40	0.040 (0.66)	0.080 (1.31)	

### Ordering Information

MSP Working Sections (Must be ordered in multiples of five)	
562711	MSP-5S
562712	MSP-10S
562713	MSP-15S
562714	MSP-20S
562715	MSP-25S
562716	MSP-30S
562717	MSP-35S
562718	MSP-40S
562720	MSP-5T
562721	MSP-10T
562722	MSP-15T
562723	MSP-20T
562724	MSP-25T
562725	MSP-30T

562726	MSP-35T
562727	MSP-40T
562660	MSP By-Pass Section
MSP w/Cycle Pin - Right (Must be ordered in multiples of five)	
562729	MSP-20S
562730	MSP-25S
562731	MSP-30S
562732	MSP-35S
562733	MSP-40S
562739	MSP-20T
562740	MSP-25T
562741	MSP-30T
562742	MSP-35T
562743	MSP-40T

*Pre-Assembled and  
Tested Base Plates  
Now Available!*

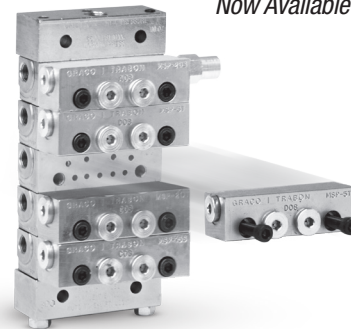

Series Progressive



# Series Progressive

## Trabon® MSP Divider Valve

### Ordering Information

<b>MSP w/Cycle Pin - Left</b> (Must be ordered in multiples of five)	
562734	MSP-20S
562735	MSP-25S
562736	MSP-30S
562737	MSP-35S
562738	MSP-40S
562744	MSP-20T
562745	MSP-25T
562746	MSP-30T
562747	MDS-35T
562748	MSP-40T
<b>MSP Inlets, Intermediate Base and End Sections</b> (Must be ordered in multiples of five)	
560919	Inlet, 1/4-18 NPSF Ports (NPT)
560936	Inlet, 1/4-19 BSPP (ISO 1179) Ports (BSP)
560943	Inlet, 7/16-20 UNF-2B Ports (SAE)
560976	Inlet, ISO 6149-1-M12 x 1.5 Ports (MET)
563421	Inlet, NPSF, Bleed Ports
563422	Inlet, SAE, Bleed Ports
563425	Intermediate Base, 1/8-27 NPSF Ports (NPT)
563451	Intermediate Base, 7/16-20 UNF-2B Ports (SAE)
563447	Intermediate Base, 1/8-28 BSPP (ISO 1179) Ports (BSP)
563479	Intermediate Base, No Outlets
563424	Standard End
563279	End, Alternate Inlet Port Plug
563280	"Bottom-Feed" End Section with Hydraulic Fitting
563480	MSP Modular Filter Block
<b>MSP Base Plate Assemblies</b>	
24G485	MSP - 3 Section, NPSF
24G486	MSP - 4 Section, NPSF
24G487	MSP - 5 Section, NPSF
24G488	MSP - 6 Section, NPSF
24G489	MSP - 7 Section, NPSF
24G490	MSP - 8 Section, NPSF
<b>MSP Shunt Inlets</b>	
563448	NPT, 115 VAC, Hirschmann Connection - Left (NC)
563452	NPT, 115 VAC, BH 3-Pin Connection - Right (NO)
563453	NPT, 115 VAC, BH 3-Pin Connection - Left (NC)
563454	NPT, 24 VDC, BH 3-Pin Connection - Right (NO)
563455	NPT, 24 VDC, BH 3-Pin Connection - Left (NC)
560953	SAE, 115 VAC, BH 3-Pin Connection - Right (NO)
563463	SAE, 115 VAC, BH 3-Pin Connection - Left (NC)
563482	SAE, 24 VDC, BH 3-Pin Connection - Right (NO)
563483	SAE, 24 VDC, BH 3-Pin Connection - Left (NC)
563493	BSPP, 24 VDC, BH 3-Pin Connection - Right (NO)
563494	BSPP, 24 VDC, BH 3-Pin Connection - Left (NC)
557213	Replacement Solenoid - 563452, 563453
557215	Replacement Solenoid - 563454, 563455

557214	Replacement Coil - 563452, 563453
563456	NPT Pneumatic Shunt Inlet
<b>MSP Zero-Leak Shut-Off Inlets</b>	
563457	115 VAC, 12 in. 2-Wire Lead Connection, 1/4-18 NPT Port Thread
563460	115 VAC, BH 3-Pin Connection, 1/4-18 NPT Port Thread
563468	115 VAC, BH 3-Pin Connection, 9/16-18 SAE Port Thread
563464	24 VDC, BH 3-Pin Connection, 1/4-18 NPT Port Thread
563467	24 VDC, BH 3-Pin Connection, 9/16-18 SAE Port Thread
563074	Inlet restrictor
558021	6 ft (3 Pin) Mini-Straight Cable
558799	BSPP (ISO1170) plug
558022	12 ft (3 Pin) Mini-Straight Cable
567251	SAE plug with o-ring
563481	MSP Zero-Leak (w/o Manual Override) Solenoid Valve Section, w/o Coil
557349	NPT plug
557226	Replacement Coil - 563460, 563468
557225	Replacement Coil - 563464, 563467
<b>MSP Repair and Zero-Leak Kits</b>	
563933	Valve Repair Kit - Cartridge w/out Coil, Screws, Seat, Nut Wrench
563461	MSP Zero Leak/Shunt Inlet Mount Kit
<b>MSP Tie Rods and Nut</b>	
557731	3-Section Tie Rod
557732	4-Section Tie Rod
557733	5-Section Tie Rod
557734	6-Section Tie Rod
557735	7-Section Tie Rod
557736	8-Section Tie Rod
557738	9-Section Tie Rod
557739	10-Section Tie Rod
557740	11-Section Tie Rod
556371	Tie Rod Nut
<b>Accessories</b>	
563469	Crossport Bar, Right
563470	Crossport Bar, Left
563471	Crossport Bar, Right and Left
563472	Singling Bar
563444	Counter
563465	Weld Bar Kit
563251	No Weep Cycle Indicator
556540	MSP standard o-ring (BUNA-N), black
557722	MSV high pressure o-ring (90 DURO Fluoroelastomer), green
556371	MSP tie rod nut (3 required per assembly)
557776	MSP indicator port plug
563929	MSP Cycle pin indicator repair kit, o-ring
563928	MSP Cycle pin indicator repair kit, gasket

# Series Progressive

## MSP Modular Zero-Leak Valve

### Features and Benefits

- Enables customized, exact control for each individual zone, prevent over lubrication, reduce plumbing and installation costs
- The base plate/valve block design allows the removal and replacement of the shut-off valve module without disturbing line connections and introducing air or contamination into the system. Zones may be individually controlled and monitored to verify that the system's performance fulfills the system design requirements

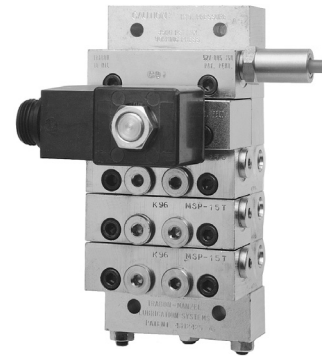

### Typical Applications

- Automotive transfer lines, conveyor lines, flexible machining centers and complete plant lubrication systems

### Typical Fluids Handled

- Oil

### Technical Specifications

Position .....	Normally Closed
Material .....	Plated Steel
Pressure (max) .....	3,000 psi (207 bar)
Operating Temperature.....	-20° F to +130 °F (-29° C to +54° C)
Lubricant .....	Oil, ISO VGA 32-200
Electrical Rating:	
(AC) ...	104-125 VAC at 55-65 Hz, 13w at 115 VAC, 0.130A Holding Current, Continuous Duty Coil, Class H Insulation
(DC) .....	20-28 VDC, 13w at 24 VDC, Continuous Duty Coil, 0.500A Holding Current, Class H Insulation
Filtration .....	Use in conjunction with Modular 25 Micron Modular Filter Section (563480)
Torque.....	Valve Block Mounting Screw (556514)

Side Mount Hole Configuration

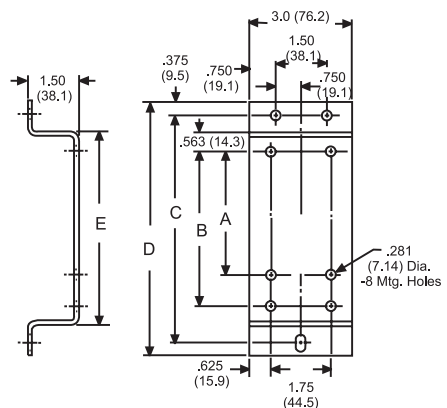

### Ordering Information

MSP Modular Zero-Leak Components	
563479	MSP Zero-Leak Solenoid Valve Base Plate
563481	MSP Zero-Leak (w/o Manual Override) Solenoid Valve Section, w/o Coil
558893	3 Pin Mini Connector Adaptor w/Indicator Light - 120 VAC
557226	Solenoid Coil - 120 VAC (3 Pin Mini)
557225	Solenoid Coil - 24 VDC (3 Pin Mini)
558886	Solenoid Coil - 24 VDC (4 Pin Micro)
558021	Brad Harrison Mating Cable, 6 ft / 183 cm (3 Pin) Mini-Straight
558022	Brad Harrison Mating Cable, 12 ft / 3.65 m (3 Pin) Mini-Straight
563279	"Bottom-Feed" End Section w/ Port Plug
557349	"Bottom-Feed" Port Plug
MSP Modular Filter Section	
563479	MSP Modular Filter Base Plate
563480	MSP Modular Filter Block, 25 microns nominal
Mounting Accessories	
560920	Mounting Bar 4 inch (101.6 mm) x 1-3/4 inch (44.5 mm) (B) 1 inch (25.4 mm) with 1/4 inch (6.4 mm)-20 thread
563435	Top Mounting Bracket (A) 3-37/64 inch (90.9 mm) (B) 4-1/2 inch (114.3 mm) (C) 5-21/32 inch (143.7 mm)
563436	TOP Mounting Bracket (A) 5-27/64 inch (137.7 mm) (B) 6-11/32 inch (161.1 mm) (C) 7-1/2 inch (190.5 mm)

563437	TOP Mounting Bracket (A) 7-17/64 inch (184.5 mm) (B) 8-3/16 inch (208.0 mm) (C) 9-11.32 inch (237.3 mm)
563438	Side Mounting Bracket (A) 3-37/64 inch (90.9 mm) (B) 4-1/4 inch (114.3 mm) (C) 6-5/8 inch (168.3 mm) (D) 3-7/8 inch (187.3 mm) (E) 5-5/8 inch (142.9 mm)
563439	Side Mounting Bracket (A) 5-27/64 inch (137.7 mm) (B) 6-11/32 inch (161.1 mm) (C) 8-15.32 inch (215.5 mm) (D) 9-7/32 inch (234.2 mm) (E) 7-15/32 inch (198.7 mm)
563440	Side Mounting Bracket (A) 7-17/64 inch (184.5 mm) (B) 8-3/16 inch (208.0 mm) (C) 10-5/8 inch (262.0 mm) (D) 11-1/16 inch (281.0 mm) (E) 9-5/16 inch (236.5 mm)

Top Mount Hole Configuration

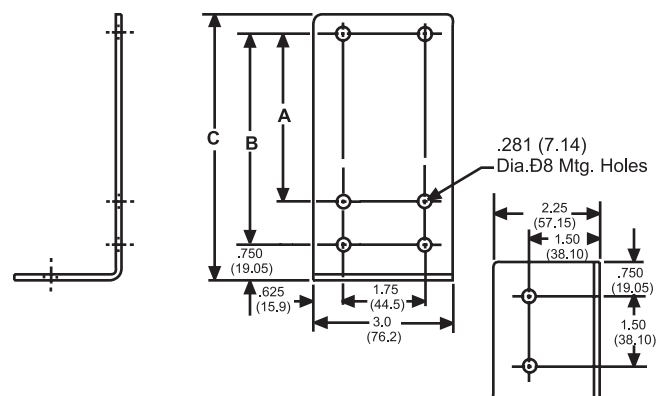

# Series Progressive

## Trabon® MSP Stainless Steel Divider Valves

### Features and Benefits

Trabon® MSP Series sets the industry standard for quality, reliability, and ease of use features. It was the original modular-style series progressive divider valve – and is still the best! Now get the same reliable valve in stainless steel.

- Face of valves can be fitted with optional performance indicators, taking the guesswork out of troubleshooting
- Can be easily accessorized with electronic proximity switches to provide positive assurance of a successful lube event
- Outlet checks ensure accurate lube delivery, every time
- Quick change valve sections can be removed from the base assembly without disturbing any lube lines—minimizing labor cost and maximizing your machine uptime
- Manufactured in our factory for quality and reliability. Each assembly is honed and match fitted for precise lube delivery every time

*Pre-Assembled and Tested Base Plates to Save You Time and Money!*

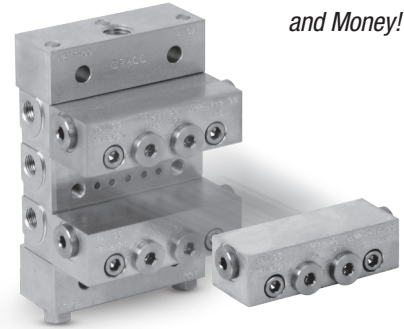

### Typical Applications

- Machine tools, textile, glass and can machinery and mobile equipment

### Typical Fluids Handled

- Oil or Grease up to NLGI #2

### Technical Specifications

Material.....	Stainless Steel
Maximum Pressure.....	3500 psi (241 bar)
Max Operating Temperature.....	140° F (60 °C)
Max Cycle Rate with Cycle Pin.....	60 cycles/minute
Max Cycle Rate without Cycle Pin.....	200 cycles/minute

### Ordering Information

MSP Working Sections (Must be ordered in multiples of five)	
24B479	MSP-5T-SS
24B474	MSP-5S-SS
562758	MSP-10T-SS
562755	MSP-10S-SS
24B480	MSP-15T-SS
24B475	MSP-15S-SS
562759	MSP-20T-SS
562756	MSP-20S-SS
24B481	MSP-25T-SS
24B476	MSP-25S-SS
24B482	MSP-30T-SS
24B477	MSP-30S-SS
24B483	MSP-35T-SS
24B478	MSP-35S-SS
562760	MSP-40T-SS
562757	MSP-40S-SS

MSP Inlets, Intermediate Base and End Sections (Must be ordered in multiples of five)	
15Y070	MSP Inlet SS, 1/4-18 NPSF
16P368	MSP Inlet SS, 1/4-19 BSPP
24B497	MSP-SS Intermediate Base, 1/8-27 NPSF Ports (NPT)
24N369	MSP-SS Intermediate Base, 1/8-28 BSPP Ports (BSP)
24B498	MSP-SS Standard End

MSP Base Plate Assemblies	
24N382	3 Section Base Plate Assembly SS; NPSF
24N383	4 Section Base Plate Assembly SS; NPSF
24N384	5 Section Base Plate Assembly SS; NPSF
24N385	6 Section Base Plate Assembly SS; NPSF
24N386	7 Section Base Plate Assembly SS; NPSF
24N387	8 Section Base Plate Assembly SS; NPSF
24N388	3 Section Base Plate Assembly SS; BSPP
24N389	4 Section Base Plate Assembly SS; BSPP
24N390	5 Section Base Plate Assembly SS; BSPP
24N391	6 Section Base Plate Assembly SS; BSPP
24N392	7 Section Base Plate Assembly SS; BSPP
24N393	8 Section Base Plate Assembly SS; BSPP

# Series Progressive

## Trabon® MSP Stainless Steel Divider Valves

### Ordering Information

MSP Tie Rods and Nut	
126247	3 Section Tie Rod for MSP-SS
126248	4 Section Tie Rod for MSP-SS
126249	5 Section Tie Rod for MSP-SS
126250	6 Section Tie Rod for MSP-SS
126251	7 Section Tie Rod for MSP-SS
126252	8 Section Tie Rod for MSP-SS
15Y069	9 Section Tie Rod for MSP-SS
560956	10 Section Tie Rod for MSP-SS
558633	Tie Rod Nut-SS
Accessories	
24B495	1000 psi Reset Indicator w/Memory, O-Ring Seal
24B496	1500 psi Reset Indicator w/Memory, O-Ring Seal
24N373	2000 psi Reset Indicator w/Memory, O-Ring Seal
560974	303 SS MSP Indicator Port Plug
560973	303 SS Piston Bore Plug
555457	SS Base closure plug accessory
24N945	Valve, Relief, 1/8 NPT, 750 psi SST
24N948	Valve, Relief, 1/8 NPT, 1500 psi SST
24N949	Valve, Relief, 1/8 NPT, 2000 psi SST
24N951	Valve, Relief, 1/8 NPT, 2500 psi SST
24N952	Valve, Relief, 1/8 NPT, 3000 psi SST
24R631	Crossport Bar Both
24R632	Crossport Bar Right
24R633	Crossport Bar Left

# Series Progressive

## Manzel® MHH Divider Valves

### Features and Benefits

Same capable design as the Trabon MSP Series, with even tighter and more exacting tolerances. The Manzel MHH Series delivers highly accurate lube delivery for demanding high pressure grease and oil applications.

- Quick change valve sections can be removed from the base assembly without disturbing any lube lines—minimizing labor cost and maximizing your machine uptime
- Can be easily accessorized with magnetic and electronic proximity switch cycle indicators to provide positive assurance of a successful lube event
- Alternate outlet on face of valves can be fitted with optional performance indicators, taking the guesswork out of troubleshooting
- Built-in outlet check valves ensure accurate lube delivery every time

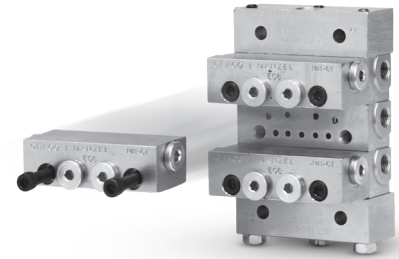

*Pre-Assembled and Tested Base Plates Now Available!*

### Typical Applications

- Compressors, industrial equipment and where high pressure lubrication is required

### Typical Fluids Handled

- Oil or Grease up to NLGI #2

### Technical Specifications

Material.....	Plated Steel
Maximum Pressure.....	7,500 psi (517 bar)
Maximum Operating Temperature.....	350° F (176° C)
Maximum Cycle Rate.....	200 cycles/minute

	Output Twin Outlet, in <sup>3</sup> (cm <sup>3</sup> )	Output Single Outlet, in <sup>3</sup> (cm <sup>3</sup> )
MHH6	0.006 (0.098)	0.012 (0.197)
MHH9	0.009 (0.149)	0.018 (0.295)
MHH12	0.012 (0.197)	0.024 (0.393)
MHH18	0.018 (0.295)	0.036 (0.590)
MHH24	0.024 (0.393)	0.048 (0.787)
MHH30	0.030 (0.492)	0.060 (0.983)

### Ordering Information

MHH Working Sections (Must be ordered in multiples of five)	
562679	MHH-6S
562680	MHH-9S
562681	MHH-12S
562682	MHH-18S
562683	MHH-24S
562684	MHH-30S
562685	MHH-6T
562686	MHH-9T
562687	MHH-12T
562688	MHH-18T
562689	MHH-24T
562690	MHH-30T

# Series Progressive

## Manzel® MHH Divider Valves

### Ordering Information

MHH Base Plate Assemblies - Inlet, Intermediates, Ends and Tie Rods	
24F596	MHH - 3 Section, NPSF
24F597	MHH - 4 Section, NPSF
24F598	MHH - 5 Section, NPSF
24F599	MHH - 6 Section, NPSF
24F600	MHH - 7 Section, NPSF
24F601	MHH - 8 Section, NPSF
MHH Inlets, Intermediates and Ends (must be ordered in multiples of five)	
560919	Inlet, 1/4-18 NPSF (NPT)
560936	Inlet, 1/4-19 BSPP
560943	Inlet, 7/16-20 UNF-28 (SAE)
560976	Inlet, 150 6149-1-M12X15
563421	Inlet, NPSF, Bleed Ports
563422	Inlet, SAE, Bleed Ports
563424	End, NPSF
563425	Intermediate, 1/8-27 NPSF
MHH Tie Rods and Nut	
557731	3-Section Tie Rod
557732	4-Section Tie Rod
557733	5-Section Tie Rod
557734	6-Section Tie Rod
557735	7-Section Tie Rod
557736	8-Section Tie Rod
556371	Tie Rod Nut
Accessories	
563469	Crossport Bar, Right
563470	Crossport Bar, Left
563471	Crossport Bar, Right and Left
563472	Singling Bar
563444	Counter
563465	Weld Bar Kit
563251	No Weep Cycle Indicator
556540	Standard o-ring (BUNA-N), black
122276	High pressure o-ring (90 DURO Fluoroelastomer), green
556371	Tie rod nut (3 required per assembly)
557776	Indicator port plug
558799	BSPP (ISO1170) plug
567251	SAE plug with o-ring
557349	NPT plug
563928	Cycle pin indicator repair kit, gasket
563929	Cycle pin indicator repair kit, O-ring
Mounting	
560920	Mounting Bar 4 inch (101.6 mm) x 1-3/4 inch (44.5 mm) (B) 1 inch (25.4 mm) with 1/4 inch (6.4 mm)-20 thread
563435	Top Mount Bracket (A) 3-37/64 inch (90.9 mm) (B) 4-1/2 inch (114.3 mm) (C) 5-21/32 inch (143.7 mm)
563436	Top Mount Bracket (A) 5-27/64 inch (137.7 mm) (B) 6-11/32 inch (161.1 mm) (C) 7-1/2 inch (190.5 mm)
563437	Top Mount Bracket (A) 7-17/64 inch (184.5 mm) (B) 8-3/16 inch (208.0 mm) (C) 9-11.32 inch (237.3 mm)
563438	Side Mount Bracket (A) 3-37/64 inch (90.9 mm) (B) 4-1/4 inch (114.3 mm) (C) 6-5/8 inch (168.3 mm) (D) 3-7/8 inch (187.3 mm) (E) 5-5/8 inch (142.9 mm)
563439	Side Mnt. Bracket (A) 5-27/64 inch (137.7 mm) (B) 6-11/32 inch (161.1 mm) (C) 8-15.32 inch (215.5 mm) (D) 9-7/32 inch (234.2 mm) (E) 7-15/32 inch (198.7 mm)
563440	Side Mount Bracket (A) 7-17/64 inch (184.5 mm) (B) 8-3/16 inch (208.0 mm) (C) 10-5/8 inch (262.0 mm) (D) 11-1/16 inch (281.0 mm) (E) 9-5/16 inch (236.5 mm)

Top Mount Hole Configuration

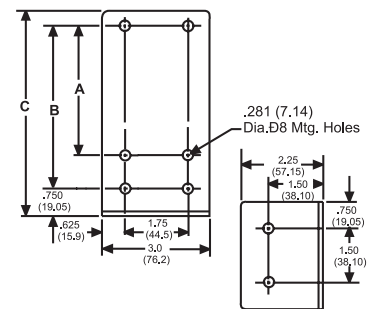

Side Mount Hole Configuration

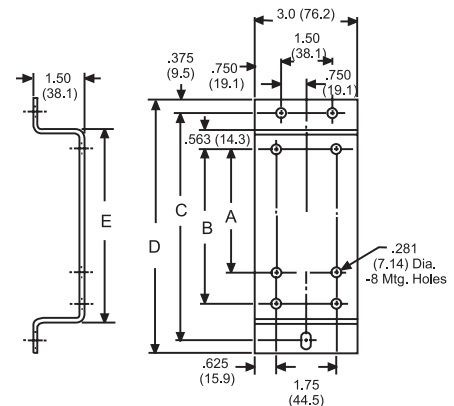

# Series Progressive

## Trabon® MX Divider Valve

### Features and Benefits

Greater output volumes for heavy service requirements make the Trabon MX Series ideal for steel and paper mill systems with its economical and compact design.

- Durable design withstands harsh environments and operating conditions
- Built-in outlet check valves ensure accurate lube delivery every time
- Can be easily accessorized with magnetic and electronic proximity switch cycle indicators to provide positive assurance of a successful lube event
- Alternate outlet on face of valves can be fitted with optional performance indicators, taking the guesswork out of troubleshooting

### Typical Applications

Pulp and paper, steel mills, heavy and high volume industrial applications

### Typical Fluids Handled

- Oil or Grease up to NLGI #2

### Technical Specifications

Material.....	Plated Steel
Maximum Pressure .....	3,000 psi (207 bar)
Maximum Operating Temperature.....	200° F (93° C)
Maximum Cycle Rate with Cycle Pin.....	60 cycles/minute
Maximum Cycle Rate without Cycle Pin.....	200 cycles/minute

	Output Twin Outlet, in <sup>3</sup> (cm <sup>3</sup> )	Output Single Outlet, in <sup>3</sup> (cm <sup>3</sup> )	Cycle Indication
<b>MX-25</b>	0.025 (0.41)	0.050 (0.82)	Electronic proximity switch
<b>MX-50</b>	0.050 (0.82)	0.100 (1.64)	Electronic proximity switch, cycle indicator switch
<b>MX-75</b>	0.075 (1.23)	0.150 (2.46)	
<b>MX-100</b>	0.100 (1.64)	0.200 (3.28)	
<b>MX-125</b>	0.125 (2.05)	0.250 (4.10)	
<b>MX-150</b>	0.150 (2.46)	0.300 (4.92)	

### Ordering Information

MX Working Sections	
562514	MX-25S
562515	MX-25T
562516	MX-50S
562517	MX-50T
562538	MX-75S
562539	MX-75T
562540	MX-100S
562541	MX-100T
562542	MX-125S
562543	MX-125T
562545	MX-150S
562546	MX-150T

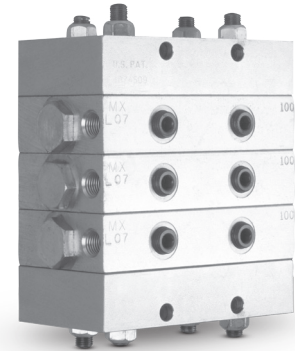

# Series Progressive

## Trabon® MX Divider Valve

### Ordering Information

MX w/Cycle Pin (Must be ordered in multiples of two)	
562523	MX-50T, with Cycle Pin Indicator, Right
562518	MX-50S, with Cycle Pin Indicator, Right
562524	MX-75T, with Cycle Pin Indicator, Right
562519	MX-75S, with Cycle Pin Indicator, Right
562525	MX-100T, with Cycle Pin Indicator, Right
562520	MX-100S, with Cycle Pin Indicator, Right
562526	MX-125T, with Cycle Pin Indicator, Right
562521	MX-125S, with Cycle Pin Indicator, Right
562527	MX-150T, with Cycle Pin Indicator, Right
562522	MX-150S, with Cycle Pin Indicator, Right
562533	MX-50T, with Cycle Pin Indicator, Left
562528	MX-50S, with Cycle Pin Indicator, Left
562534	MX-75T, with Cycle Pin Indicator, Left
562529	MX-75S, with Cycle Pin Indicator, Left
562569	MX-100T, with Cycle Pin Indicator, Left
562530	MX-100S, with Cycle Pin Indicator, Left
562535	MX-125T, with Cycle Pin Indicator, Left
562531	MX-125S, with Cycle Pin Indicator, Left
562536	MX-150T, with Cycle Pin Indicator, Left
562532	MX-150S, with Cycle Pin Indicator, Left
MX Tie Rods and Nut	
557488	3-Section Tie Rod
557489	4-Section Tie Rod
557490	5-Section Tie Rod
557491	6-Section Tie Rod
557492	7-Section Tie Rod
557493	8-Section Tie Rod
560576	9-Section Tie Rod
560577	10-Section Tie Rod
557494	Tie Rod Nut
MX Inlet and End Sections	
560620	MX Inlet
563287	MX End
Accessories	
562916	Singling Bar
562917	MX Cross Port Bar, RH or LH
561102	MX Mounting Bar
557509	MX Intermediate Gasket (1 required per section)
557494	MX Tie Rod Nut (8 required per assembly)
557323	MX Enclosure Plug Seal, Gasket
557391	1/4 inch (6.4 mm) NPT Outlet Plug for Singled and Cross Ported MX Sections
563917	MX Cycle Indicator Pin Repair Kit, Current Style



# Series Progressive

## Trabon® MXP Divider Valves

### Features and Benefits

The Trabon MXP Series' greater output volume makes it easy to customize your assembly to meet larger machine requirements.

- Quick change valve sections can be removed from the base assembly without disturbing any lube lines—minimizing labor cost and maximizing your machine uptime
- Can be easily accessorized with magnetic and electronic proximity switch cycle indicators to provide positive assurance of a successful lube event
- Alternate outlet on face of valves can be fitted with optional performance indicators, taking the guesswork out of troubleshooting
- Built-in outlet check valves ensure accurate lube delivery every time

### Typical Applications

Pulp and paper, steel mills, heavy and high volume industrial applications

### Typical Fluids Handled

- Oil or Grease up to NLGI #2

### Technical Specifications

Material.....	Plated Steel
Maximum Pressure.....	3,000 psi (207 bar)
Maximum Operating Temperature.....	350° F (176° C)
Maximum Cycle Rate with Cycle Pin.....	60 cycles/minute
Maximum Cycle Rate without Cycle Pin.....	200 cycles/minute

	Output Twin Outlet, in <sup>3</sup> (cm <sup>3</sup> )	Output Single Outlet, in <sup>3</sup> (cm <sup>3</sup> )	Cycle Indication
<b>MXP-25</b>	0.025 (0.41)	0.050 (0.82)	Electronic proximity switch
<b>MXP-50</b>	0.050 (0.82)	0.100 (1.64)	Electronic proximity switch, cycle indicator switch
<b>MXP-75</b>	0.075 (1.23)	0.150 (2.46)	
<b>MXP-100</b>	0.100 (1.64)	0.200 (3.28)	
<b>MXP-125</b>	0.125 (2.05)	0.250 (4.10)	
<b>MXP-150</b>	0.150 (2.46)	0.300 (4.92)	

### Ordering Information

MXP Working Sections (Must be ordered in multiples of two)	
562813	MXP-25T
562819	MXP-25S
562814	MXP-50T
562820	MXP-50S
562815	MXP-75T
562821	MXP-75S
562816	MXP-100T
562822	MXP-100S
562817	MXP-125T
562823	MXP-125S
562818	MXP-150T
562824	MXP-150S
562835	MXP bypass



# Series Progressive

## Trabon® MXP Divider Valves

### Ordering Information

<b>MXP w/Cycle Pin - Right (Must be ordered in multiples of two)</b>	
562830	MXP-50S
562831	MXP-75S
562832	MXP-100S
562833	MXP-125S
562834	MXP-150S
562825	MXP-50T
562826	MXP-75T
562827	MXP-100T
562828	MXP-125T
562829	MXP-150T
<b>MXP Inlet, Intermediate Base and End Sections (Must be ordered in multiples of five)</b>	
15R994	Inlet, 3/4-16 SAE O-Ring Ports
15R993	Inlet, 3/8-18 NPSF
561029	Inlet, 3/8-19 BSPP (ISO 1179)
563519	Intermediate Base, 1/4-18 NPSF
563521	Intermediate Base, 9/16-18 SAE O-Ring
563522	Intermediate Base, 1/4-19 BSPP (ISO 1179)
563527	Intermediate Base w/out Outlet Check, 1/4-18 NPSF
563518	End Section
<b>MXP Tie Rods and Nut (Three required per assembly)</b>	
557766	3-Section Tie Rod
557767	4-Section Tie Rod
557768	5-Section Tie Rod
557769	6-Section Tie Rod
557770	7-Section Tie Rod
557771	8-Section Tie Rod
557772	9-Section Tie Rod
563520	10-Section Tie Rod
555406	Tie Rod Nut
<b>MXP Accessories</b>	
563524	Cross Port, Left
563525	Cross Port, Right
563526	Cross Port, Left and Right
557773	MXP Standard Valve Section Seal, O-ring (90 DURO Fluoroelastomer)
555406	MXP Tie Rod Nut (3 required per assembly)
563917	MXP Cycle Pin Indicator Repair Kit, New Style
557774	MXP Enclosure Plug
556572	Enclosure Plug O-ring
557776	MXP Indicator Port Plug
561102	Mounting Bar

# Series Progressive

## Trabon® MGO Divider Valves

### Features and Benefits

The Trabon MGO Series offers the largest output available in a series progressive system. Ideal for heavy-duty and large bearing applications with wide temperature variations and high volume requirements. Can be easily accessorized with magnetic and electronic proximity switch cycle indicators to provide positive assurance of a successful lube event.

- Alternate outlet on face of valves can be fitted with optional performance indicators, taking the guesswork out of troubleshooting
- Robust design is virtually indestructible and built to perform in extreme environments

### Typical Applications

Pulp and paper, steel mills, heavy and high volume industrial applications

### Typical Fluids Handled

- Oil or Grease up to NLGI #2

### Technical Specifications

Material.....	Plated Steel
Maximum Pressure.....	6,000 psi (413 bar)
Maximum Operating Temperature.....	350° F (176° C)
Maximum Cycle Rate with Cycle Pin.....	60 cycles/minute
Maximum Cycle Rate without Cycle Pin.....	200 cycles/minute

	Output Twin Outlet, in <sup>3</sup> (cm <sup>3</sup> )	Output Single Outlet, in <sup>3</sup> (cm <sup>3</sup> )	Cycle Indication
MGO-150	0.150 (2.46)	0.300 (4.92)	Electronic proximity switch, cycle indicator switch
MGO-300	0.300 (4.92)	0.600 (9.83)	
MGO-450	0.450 (7.37)	0.900 (14.7)	
MGO-600	0.600 (9.83)	1.200 (19.7)	

### Ordering Information

MGO Working Sections	
562570	MGO-150S
562571	MGO-300S
562572	MGO-450S
562573	MGO-600S
562574	MGO-150T
562575	MGO-300T
562576	MGO-450T
562577	MGO-600T

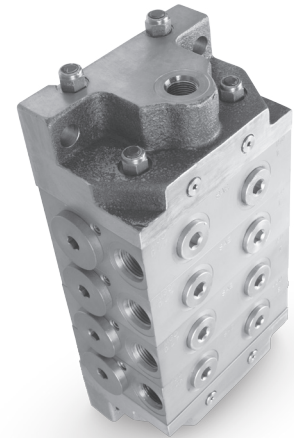

# Series Progressive

## Trabon® MGO Divider Valves

### Ordering Information

MGO with Cycle Pin - Right	
562578	MGO-150S
562579	MGO-300S
562580	MGO-450S
562581	MGO-600S
562582	MGO-150T
562583	MGO-300T
562584	MGO-450T
562585	MGO-600T
MGO Inlet and End	
563277	MGO Inlet
563278	MGO End
MGO Spare Parts	
556424	Singled Ported Sections Port Plug
563926	1-Section O-Ring Kit
MGO Tie Rods and Nut (Two (2) short tie rods and two (2) long tie rods required per assembly)	
560591	3-Section Tie Rod - Short
560592	4-Section Tie Rod - Short
560593	5-Section Tie Rod - Short
560594	6-Section Tie Rod - Short
560595	7-Section Tie Rod - Short
560596	8-Section Tie Rod - Short
560597	9-Section Tie Rod - Short
560598	10-Section Tie Rod - Short
560600	3-Section Tie Rod - Long
560601	4-Section Tie Rod - Long
560602	5-Section Tie Rod - Long
560603	6-Section Tie Rod - Long
15U857	7-Section Tie Rod - Long
560604	8-Section Tie Rod - Long
560605	9-Section Tie Rod - Long
560606	10-Section Tie Rod - Long
557494	Tie Rod Nut (2 required per tie rod)

# Air Oil

## Air Oil Series Valves

### Features and Benefits

A Graco exclusive design! The Air Oil solution that detects air line or oil line faults in your system. Series progressive monitoring ensures your critical bearings are lubricated properly.

- Convenient manifold mounts directly to the face of standard Graco series progressive divider valve assembly
- Check valve design prevents oil from being forced into the air system if lube lines get crushed or bearings get blocked
- Air combines with the oil after the fluid outlet check, preventing air from backing up into your source oil system
- Complete kits include manifold, air sensor, and check valves for easy installation



24B240

*Shown installed on MSP divider valve assembly*

### Typical Applications

- Steel mills, pulp and paper processing, high temperature and dirty environments

### Typical Fluids Handled

- Oil

### Technical Specifications

Material.....	Aluminum
Minimum Air Pressure.....	45 psi (3.1 bar)
Maximum Air Pressure.....	250 psi (17 bar)
Output.....	3, 4, 5 or 6 Section Divider Valve Assemblies

### Ordering Information

AO Series Divider Valves	
24B237	Air/Oil Manifold Assembly, 3-Section
24B239	Air/Oil Manifold Assembly, 4-Section
24B240	Air/Oil Manifold Assembly, 5-Section
24B241	Air/Oil Manifold Assembly, 6-Section
24J814	Air/Oil Manifold Assembly, 3-Section without Air Sensor
24J815	Air/Oil Manifold Assembly, 4-Section without Air Sensor
24J816	Air/Oil Manifold Assembly, 5-Section without Air Sensor
24J817	Air/Oil Manifold Assembly, 6-Section without Air Sensor

# Air Oil

## High Speed Spindl-Gard® Systems

### Features and Benefits

The High-Speed Spindl-Gard® System is a highly efficient, cost-effective method for lubricating spindle bearings, using air/oil technology. Components include an electric motor driven pump, with 3 liter (0.8 gallon) plastic reservoir, air/oil dispensing module, and an optional programmable timer/controller (AC models only).

- Advanced air/oil concept provides highly effective lubrication, reduces oil consumption, lowers operating temperature and protects spindle bearings from coolant ingress and minimizes thermal distortion resulting in improved production accuracy
- Thin oil film dramatically reduces viscous shear and hydrodynamic drag on the bearing, resulting in reduced friction and lower energy consumption
- Airflow adjustment for each bearing point provides better control
- Oil output selectable for each bearing point helps to customize the system
- Eliminates the clean up and environmental problems that result from mist systems

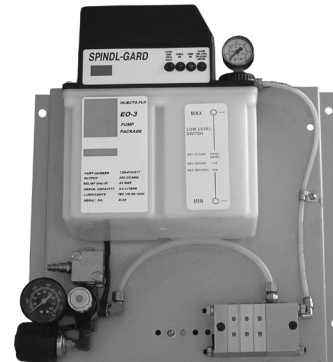

### Typical Applications

- Spindle Bearings

### Typical Fluids Handled

- Oils up to ISO 460 (2500 SUS)

### Technical Specifications

Pump Output .....	8.5 in <sup>3</sup> /minute (140 cc/minute)
Motor Power .....	1/8 HP
Motor Voltage and Current Consumption .....	115 ± 10% VAC, 50/60 Hz, 1 phase, 3.8 A in-rush, 1.8 A running, 230 ± 10% VAC, 50/60 Hz, 1 phase, 1.9A in-rush, 0.94A running, 24VDC, 60 w
Pressure Relief Setting .....	350 psi (34 bar)
Output Block Regulator .....	30-60 psi (2.07-4.14 bar)
Output Block Regulator .....	30-60 psi (2.07-4.14 bar)
Seals .....	Buna-N O-Rings
Plastic Reservoir .....	0.8 gal (3 liters)
Low-Level .....	N.C. (held open), 115/230 VAC, 10 watt
Controls Options Remote (External Control or Customer PLC) .....	115/230 VAC, 1 ph, 50/60 Hz, 24 VDC
*AC Timer .....	115/230 VAC, 1 ph, 50/60 Hz
Work (On) Time .....	5-20 seconds
Pause (Off) Time .....	2.5-30 minute
Fault Output .....	(Dry Contacts), 5 amp max up to 230 VAC
Air Cleanliness .....	5 micron, 40° F (4° C) Dewpoint
Operating Temperature .....	40° F to 120° F (4° C to 49° C)
Lube Output .....	0.0015, 0.0030 and 0.005 cu in/cycle (0.025, 0.049 and 0.082 cc/cycle)
Pressure Switch Set Points	
Air (N.C.) .....	25 psi (1.7 bar), nonadjustable
Oil (N.O.) .....	320 psi (22 bar), nonadjustable
Nozzles .....	Tube ID/Orifice Ratio (See Figure 2)
Delivery Tube Length .....	24 in to 50 ft (0.6 m to 15.24 m)
Lubricant Filtration: It is recommended that the lubricant in any lubrication system be filtered to the minimum level recommended by the Society of Automotive Engineers (SAE) which corresponds to the ISO Standard 4460 ratings/ specifications of ISO 18/14	

# Air Oil

## High Speed Spindl-Gard® Systems

### Ordering Information

High Speed Spindl-Gard Systems	
24B219	SPG-E-1-115-2-1-1
258301	SPG-E-1-115-6-33-3-3-3-3
258347	SPG-E-1-115-6-3-3-3-1-1-3
564445	SPG-E-0-024-3-3-3-3
High Speed Spindl-Gard (HSSG) Blocks	
563130	0.0015 in <sup>3</sup> Displacement
563131	0.0030 in <sup>3</sup> Displacement
563132	0.0050 in <sup>3</sup> Displacement
High Speed Spindl-Gard (HSSG) Components	
563489	10 micron Oil Filter Element
561031	Inlet Block
561032	Outlet Block
Spindl-Gard Nozzles	
563127	Nozzle Tube Adapter
560478	10 in. Nozzle Tube - 2 Outlet, 180°
560477	10 in. Nozzle Tube - 1 Outlet, 90°
562994	End Outlet Nozzle
563128	Spray Nozzle Assembly for Headwalls over 1 in. thick
Spindl-Gard Accessories	
563048	Injection Point Check Valve, 1/8 in. NPTF
563049	Discharge Point Check Valve, 1/8 in. NPTF
564337	Relief Valve, 2 psi
563091	In-Line Lube Filter, 2 micron, 1/4 in. NPSF (FM) to 1/4 in. NPTF (M)
557134	Replacement Filter Element - In-Line Lube Filter
564348	Air Flow Switch w/Lights
563129	SG Air/Oil Mixing Tee
High Speed Spindl-Gard (HSSG) Tie Rod Kits - Nuts and Washers included	
564443	Tie Rod Kit - 1 Air/Oil Lube Point
563940	Tie Rod Kit - 2 Air/Oil Lube Point
564444	Tie Rod Kit - 3 Air/Oil Lube Point
15U854	Tie Rod Kit - 4 Air/Oil Lube Point
15U855	Tie Rod Kit - 5 Air/Oil Lube Point
563941	Tie Rod Kit - 6 Air/Oil Lube Point
563942	Tie Rod Kit - 7 Air/Oil Lube Point
15U856	Tie Rod Kit - 8 Air/Oil Lube Point

### Spindl-Gard Ordering Menu Code

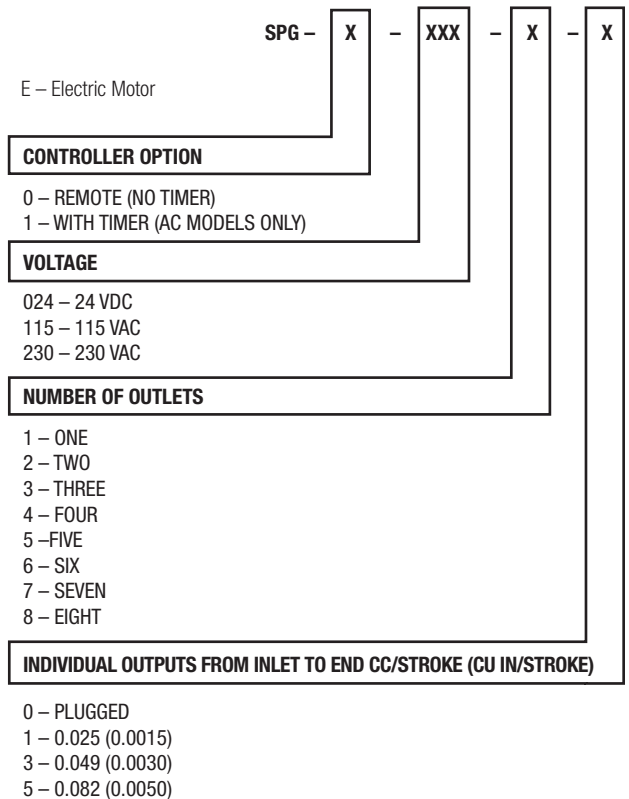

# General Accessories

## Trabon® Spra-Control™ Valve

### Features and Benefits

- Conserves air—air required only during spray interval
- Versatile—can be used with any centralized lube system or mechanical oiler and will handle grease or oil
- External mix nozzle purges itself and prevents clogging
- Saves lubricant by spraying smaller amounts at frequent intervals, provides better film, with no waste

### Typical Fluids Handled

- Oil - minimum of 100 SUS at 100° F
- Grease - NLGI #1 at any temperature, NLGI #2 at 32° F or above

### Technical Specifications

Minimum Air Pressure	20 psi (1.4 bar)
Maximum Air Pressure	150 psi 10.3 bar)
Spray Patterns	4 inch or 8 inch (10.2 cm or 20.3 cm)

### Ordering Information

Gear Spray Valves	
563275	Air-Lube Control Valve and Nozzle Assembly - 4 in. Spray Diameter, Normal
563276	Air-Lube Control Valve and Nozzle Assembly - 8 in. Spray Diameter, Wide

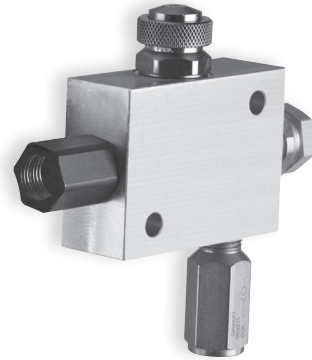

*Ball mills run at peak performance with Graco's Air-Lube Spra-Control Valve*



# General Accessories

## Reset Indicator

### Features and Benefits

- Provides quick troubleshooting tool with visual indication
- No tools for reset or parts to replace after indication
- Easy information on blocked lines, high system pressure or blocked bearings

### Technical Specifications

Reset w/Memory psi (bar)	250 (17)	500 (35)	750 (52)	1000 (69)	1500 (103)	2000 (138)	2500 (172)
MJ	✓	✓	✓	✓	✓	✓	
MSP	✓	✓	✓	✓	✓	✓	✓
MXP	✓	✓	✓	✓	✓	✓	✓
MX	✓	✓	✓	✓	✓	✓	✓
MGO					✓		



Simple point troubleshooting with visual indication

### Ordering Information

Divider Valve Reset Indicator w/Memory for MJ, MSP, MHH and MXP	
563231	250 psi (17 bar)
563232	500 psi (35 bar)
563233	750 psi (52 bar)
563234	1,000 psi (69 bar)
563235	1,500 psi (103 bar)
563236	2,000 psi (138 bar)
563237	2,500 psi (172 bar)
563238	3,500 psi (241 bar)
Divider Valve Reset Indicator w/Memory and O-Ring Seal for MX	
563239	250 psi (17 bar)
563240	500 psi (35 bar)
563241	750 psi (52 bar)
563242	1,000 psi (69 bar)
563243	1,500 psi (103 bar)
563244	2,000 psi (138 bar)
563245	2,500 psi (172 bar)
Divider Valve Reset Indicators w/Memory and O-Ring Seal for MSP, MHH and MXP	
563252	250 psi (17 bar)
563253	500 psi (35 bar)
563254	750 psi (52 bar)
563255	1,000 psi (69 bar)
563256	1,500 psi (103 bar)
563257	2,000 psi (138 bar)
563258	2,500 psi (172 bar)
563261	3,000 psi (207 bar)
563262	5,000 psi (345 bar)
563263	3,500 psi (241 bar)
Divider Valve Reset Indicators w/Memory and O-Ring Seal for MGO	
564200	1,500 psi (103 bar)

# General Accessories

## Automatic Relief Indicator

### Features and Benefits

These performance indicators pinpoint lube line blockages but allow the lube system to continue to supply lubrication to points that are not blocked.

- Allows machine to continue to run while non-critical bearings are lubricated
- No time or effort required for reset after blockage is cleared
- Easy information on blocked lines, high system pressure or blocked bearings

### Typical Applications

- Works with MSP, MX, MXP, MJ and MHH divider valves

### Technical Specifications

563159

Auto Relief psi (bar)	750 (52)	1000 (69)	1250 (86)	1500 (103)	2000 (138)	2500 (172)	3000 (207)
MJ	✓	✓		✓	✓		
MSP	✓	✓	✓	✓	✓	✓	✓
MXP	✓	✓	✓	✓	✓	✓	✓
MX		✓		✓	✓	✓	✓



*Keep your machine running while lubrication gets to critical points*

### Ordering Information

Divider Valve Automatic Relief Indicators	
563156	Works with MX, 750 psi (52 bar)
563157	Works with MX, 1,000 psi (69 bar)
563158	Works with MX, 1,500 psi (103 bar)
563159	Works with MX, 2,000 psi (138 bar)
563160	Works with MX, 2,500 psi (172 bar)
563161	Works with MX, 3,000 psi (207 bar)
563163	Works with MSP, MXP, MHH, and MJ, 750 psi (52 bar)
563164	Works with MSP, MXP, MHH, and MJ, 1,000 psi (69 bar)
563165	Works with MSP, MXP, MHH, and MJ, 1,250 psi (86 bar)
563166	Works with MSP, MXP, MHH, and MJ, 1,500 psi (103 bar)
563167	Works with MSP, MXP, MHH, and MJ, 2,000 psi (138 bar)
563168	Works with MSP, MXP, MHH, and MJ, 2,500 psi (172 bar)
563169	Works with MSP, MXP, MHH, and MJ, 3,000 psi (207 bar)
563170	MSP, MXP, and MHH, 750 psi (52 bar) with O-Ring Seal
563171	MSP, MXP, and MHH, 1,000 psi (69 bar) with O-Ring Seal
563172	MSP, MXP, and MHH, 1,250 psi (86 bar) with O-Ring Seal
563173	MSP, MXP, and MHH, 1,500 psi (103 bar) with O-Ring Seal
563174	MSP, MXP, and MHH, 2,000 psi (138 bar) with O-Ring Seal
563175	MSP, MXP, and MHH, 2,500 psi (172 bar) with O-Ring Seal
563176	MSP, MXP, and MHH, 3,000 psi (207 bar) with O-Ring Seal

# General Accessories

## Rupture Indicator

### Features and Benefits

Used on MH divider valve applications where lube system pressures exceed 2,500 psi.

- High pressure from blockage causes a disc to rupture
- Lubricant forces an indicator pin to protrude, indicating the blockage
- High pressure backs up through the system and trips a switch to shut the system off
- When fault is corrected, disc must be replaced and pin reset

### Typical Applications

- Works with MHH divider valves

### Ordering Information

Divider Valve Rupture Indicators w/Memory	
563220	3,700 psi (255 bar)
563227	7,300 psi (503 bar)
563228	2,800 psi (193 bar)
564355	4,600 psi (317 bar)
563223	5,500 psi (379 bar)
563225	6,400 psi (441 bar)
563229	2,800 psi (193 bar) with O-Ring Seal
563221	3,700 psi (255 bar) with O-Ring Seal
563222	4,600 psi (317 bar) with O-Ring Seal
563224	5,500 psi (379 bar) with O-Ring Seal
563226	6,400 psi (441 bar) with O-Ring Seal
Replacement Rupture Discs	
557422	2,800 psi (193 bar)
557423	3,700 psi (255 bar)
557424	4,600 psi (317 bar)
557425	5,500 psi (379 bar)
557427	6,400 psi (441 bar)
557428	7,300 psi (503 bar)
557429	8,200 psi (565 bar)

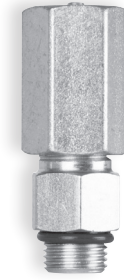

563227

*Know quickly when critical bearings aren't getting lubricated*

# General Accessories

## Rupture to Atmosphere Indicator

### Features and Benefits

- Used in conjunction with system pressure switch—can warn of a fault while allowing lube system to continue to deliver to critical bearings
- Requires replacement of the rupture disc to restart the lube system
- Easy information on blocked lines, high system pressure or blocked bearings

Rupture to Atmosphere psi (bar)	1,450 (100)	1,750 (121)	2,050 (141)	2,350 (162)	2,950 (203)	3,250 (224)
MJ		✓		✓	✓	✓
MSP		✓		✓	✓	✓
MX	✓	✓	✓	✓	✓	



563182

*Blockages are easy to detect with the simple Rupture to Atmosphere indicator*

### Ordering Information

Rupture-to-Atmosphere Indicators for MJ, MSP, MHH and MXP	
564059	1,750 psi (121 bar), 1/8 inch-27 inch (.3175 cm-68.6 cm) npt(f)
563191	2,350 psi (162 bar), 1/8 inch-27 inch (.3175 cm-68.6 cm) npt(f)
563192	2,950 psi (203 bar), 1/8 inch-27 inch (.3175 cm-68.6 cm) npt(f)
563193	3,250 psi (224 bar), 1/8 inch-27 inch (.3175 cm-68.6 cm) npt(f)
563194	5,000 psi (345 bar), 1/8 inch-27 inch (.3175 cm-68.6 cm) npt(f)
563218	6,400 psi (441 bar), 1/8 inch-27 inch (.3175 cm-68.6 cm) npt(f)
563219	7,300 psi (503 bar), 1/8 inch-27 inch (.3175 cm-68.6 cm) npt(f)
563217	5,500 psi (379 bar), 1/8 inch-27 inch (.3175 cm-68.6 cm) npt(f)
Rupture-to-Atmosphere Indicators for MX	
563179	1,450 psi (100 bar), 1/4 inch-18 inch (.635 cm-45.7 cm) npt(f)
563182	1,750 psi (121 bar), 1/4 inch-18 inch (.635 cm-45.7 cm) npt(f)
563183	2,050 psi (141 bar), 1/4 inch-18 inch (.635 cm-45.7 cm) npt(f)
563184	2,350 psi (162 bar), 1/4 inch-18 inch (.635 cm-45.7 cm) npt(f)
563185	2,950 psi (203 bar), 1/4 inch-18 inch (.635 cm-45.7 cm) npt(f)
563186	1,450 psi (100 bar), 1/4 inch-18 inch (.635 cm-45.7 cm) npt(f), with Spud Assembly
563187	1,750 psi (121 bar), 1/4 inch-18 inch (.635 cm-45.7 cm) npt(f), with Spud Assembly
563188	2,350 psi (162 bar), 1/4 inch-18 inch (.635 cm-45.7 cm) npt(f), with Spud Assembly
Replacement Rupture Packs of 6 (11/16 inch / 17.5 mm diameter discs)	
563962	1,450 psi (100 bar) - Yellow
563963	1,750 psi (121 bar) - Red
563964	2,050 psi (141 bar) - Orange
563965	2,350 psi (162 bar) - Aluminum
563966	2,940 psi (203 bar) - Blue
Replacement Rupture Packs of 25 (3/8 inch / 9.5 mm diameter discs)	
563952	900 psi (62 bar) - Black
563954	1,450 psi (100 bar) - Yellow
563955	1,750 psi (121 bar) - Red
563956	2,050 psi (141 bar) - Orange
563957	2,350 psi (162 bar) - Aluminum
563958	2,650 psi (183 bar) - Pink
563959	2,950 psi (203 bar) - Blue
563960	3,250 psi (224 bar) - Purple
563961	5,000 psi (345 bar) - Brown

# General Accessories

## Magnetic Visual Indicator

### Features and Benefits

Six steel balls in a clear sleeve follow a magnet which moves with the cycling piston, providing a clear visual indication of lube cycles.

### Ordering Information

Divider Valve Cycle Indicators and Switches	
563251	MS/MHH Visual Cycle Indicator Assembly - O-ring Seal
563260	MX/MXP Visual Cycle Indicator Assembly
563250	MS/MHH Visual Cycle Indicator Assembly - Gasket Seal



563251

### Cycle Switch

- Monitors piston movement to ensure completed lubrication cycle—must have cycle indicator pin
- Provides positive feedback based on actual metering piston movement
- Mounts to MJ, MSP, MXP, or MX divider with cycle pin option with simple install
- Able to be set for normally open or normally closed operation

### Technical Specifications

Voltage	Amp Rating
125/250/480VAC .....	15A
125 VDC .....	1/2A
250 VDC .....	1/4A
24 VDC .....	6A*

\*non-inductive

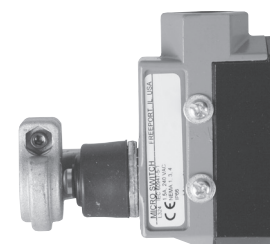

563272

*Integrates to controllers, starters or PLCs*

### Ordering Information

Cycle Switches	
563270	MD-2, Cycle Switch, Bracket Assembly
563271	MD-3, Cycle Switch, Bracket Assembly
564356	MD-4, Cycle Switch ,Bracket Assembly
563269	MGO Cycle Switch (SPDT) Bracket Assembly
557781	Replacement Cycle Switch for 563269, 563270, 563271, 564356, 563272
564357	MHP Cycle Switch (DPDT) Bracket Assembly
563272	MJ/MS/MHH/MXP Cycle Switch (SPDT) Bracket Assembly
563273	MJ/MS/MHH/MXP Cycle Switch (SPDT) Bracket Assembly - Moisture Resistant
557546	Replacement Bracket - 563272, 563273, 564357

General Accessories

# General Accessories

## Proximity Switches

### Features and Benefits

- Available in 115 VAC or 12-32 VDC
- Available for all series progressive families to provide cycle rates up to 200 CPM
- Pressure ratings up to 10,000 psi (690 bar)
- Variety of electrical connections and voltages with or without LED indication
- Select models available with UL and CSA approvals

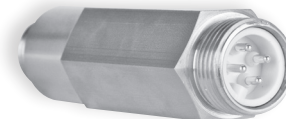

557747

*Magnetically-operated sensing devices for sending system data to the controller or PLC*

### Ordering Information

Divider Valve Proximity Switches	
24K415	CD PNP, 10-36 VDC, 7/16 inch (11.1 mm) Thread, M12 Connection, USP/MSP/MHH
558938	FSM., 115 VAC, 5-Pin BH - MXP/MX
563495	FSM., 20-28 VDC, 4-Pin CH - MGO
563970	FSM., 115 VAC, 3-Pin CH - MGO
564400	FSmech, 20-32 VDC, 5-Pin BH, LED - MXP/MX
564401	FSmech, 115 AC or 10-32 VDC, Explosion proof - MXP/MX
557752	FSM., 20-28 VDC, 4-Pin CH - MXP/MX
563969	FSM., 115 VAC, 3-Pin BH - MXP/MX
563476	FSM., 115 VAC, 3-Pin PH - MXP/MX
557747	FSM., 12-23 VDC, 4-Pin CH - MSP/MHH
557741	FSM., 115 VAC, 3-Pin BH - MSP/MHH
557746	FSM., 115 VAC, 5-Pin BH - MSP/MHH
563486	FSmech, 12-32 VDC, 3-Pin BH, LED - MXP/MX
563478	FSmech, 12-32 VDC, 3-Pin BH, LED - MSP/MHH
563501	FSmech, 12-32 VDC, 4-Pin micro, LED - MSP/MHH
563477	FSmech, 12-32 VDC, 5-Pin BH, LED - MSP/MHH
563484	FSmech, AC/DC, 5-Pin BH - MSP/MH
557745	FSM, Explosion Proof, 115 VAC, MSP/MHH
563485	FSmech, Explosion Proof, 115 VAC or 10-32 VDC, MSP/MHH
563427	Reed Type, 115 VAC or 10-32 VDC, 1/2 inch (12.7 mm) NPT, MSP/MHH
564402	O-Ring Seal Style Cycle-Indicator Proximity Switch for MGO
564399	O-Ring Seal Style Proximity Switch
564403	O-Ring Seal Style Cycle-Indicator Proximity Switch for MX and MXP
558933	Magnetic Proximity Cycle Switch
558018	Replacement Switch housing for 563427
Proximity Switch Connector Cables	
124333	M12 Cable, Male and Female, 16 feet (4.88 m)
558021	3-Pin Cable, Straight Connector - 6 feet (1.83 m)
558022	3-Pin Cable, Straight Connector - 12 feet (3.66 m)
558025	4-Pin Cable, Straight Connector, Polarity - PNP - 12 feet (3.66 m)
558026	4-Pin Cable, 90° Connector, Polarity - PNP - 12 feet (3.66 m)
558023	5-Pin Cable, Straight Connector - 6 feet (1.83 m)
558024	5-Pin Cable, Straight Connector - 12 feet (3.66 m)

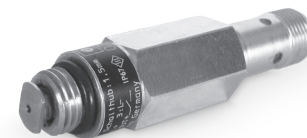

24K415

# General Accessories

## Pressure Switches

### Features and Benefits

- Easy to visually adjust line pressure and reset pressure to ensure your lube system has vented properly
- LED lights visually display pressure switch functions
- Modern 4-pin M12 micro-connector easily connects to the G3 and other controllers
- Turns off your pump or controller and activates venting once the lube system reaches the desired pressure level
- 1/4 NPT thread allows quick connection to injector systems



24K414

*IP67 rated – Durable design allows it to operate in harsh environments*

### Ordering Information

Pressure Switches	
24K414	Set pressure range 290-580 psi (20-40 bar), reset pressure range 175-5685 psi (12-392 bar), M12 connector (female), 9.6-32 VDC, 1/4 inch (7.6 cm) npt thread (male)

### Features and Benefits

- Moisture resistant and factory set to ensure accuracy for long life and reliability
- Sends an alarm signal to alert either a high, or low pressure condition
- Available for hydraulic pressures from 10 to 4700 psi



557829

### Ordering Information

Pressure Switches	
557830	1,500 psi (103 bar), 10-150 psi (.7-10 bar) Adjustable Range (Factory Set @ 50 psi / 10 bar ), Moisture Resistant
557828	4,700 psi (324 bar), 400-4,700 psi (28-324 bar) Adjustable Range (Factory Set @ 750 psi / 52 bar), Moisture Resistant
557829	4,700 psi (324 bar), 400-4,700 psi (28-324 bar) Adjustable Range (Factory Set @ 1,150 psi / 79 bar), Moisture Resistant

### Features and Benefits

- High-low, adjustable pressure switches

### Ordering Information

Pressure Switches	
115124	Single post pressure switch
558947	Dual post control pressure switch
24N181	IP65 rated for harsh environments. Fluoroelastomer seals are suitable for use in high temperature environments and synthetic lubricants. Large orifice reduces grease solidification. Din connector. Adjustable from 580-5800 psi (40-400 bar)

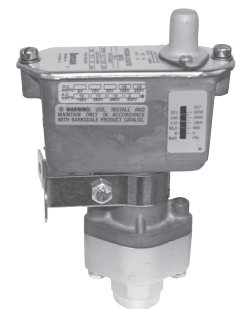

115124

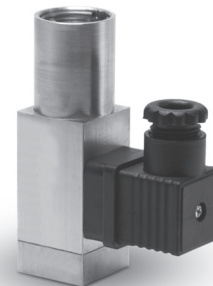

24N181

# General Accessories

## Broken Line Indicators

### Features and Benefits

- Monitors lube line integrity to ensure lubricant is delivered to critical bearings
- Provides a visual or electronic indication
- Works with terminating oil or grease systems as well as recirculating systems

### Technical Specifications

	BLI500	BLI1000	BLI1500
Simulator Pressure	60 psi (4.1 bar)	100 psi (6.9 bar)	150 psi (10.3 bar)
Maximum Pump Pressure	1,000 psi (69.0 bar)	1,500 psi (103.4 bar)	2,500 psi (172.4 bar)

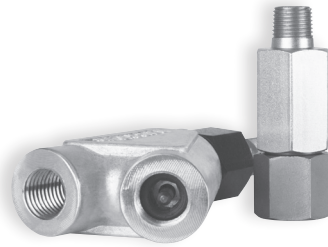

563078

*The only device that provides visual indication that bearing lines are intact*

### Ordering Information

Broken Line Indicators	
563068	500 psi (34.5 bar) Indicator
563069	1,000 psi (68.9 bar) Indicator
563070	1,500 psi (103.4 bar) Indicator
563075	60 psi (4.1 bar) Simulator
563076	100 psi (6.9 bar) Simulator
563077	150 psi (10.3 bar) Simulator
563078	Broken Line Indicator Kit - 563068, 563075
563079	Broken Line Indicator Kit - 563069, 563076
563080	Broken Line Indicator Kit - 563070, 563077



# General Accessories

## Filters

### Ordering Information

Inlet and In-Line Oil Filters - Non-Replaceable Elements	
563091	MSP Standard Inlet 10 micron Oil Filter, NPT
563094	MSP Standard Zero Leak Shunt Valve Inlet 90 micron Oil Filter, NPT
563074	MSP Standard Zero Leak Inlet 90 micron Oil Filter/Restrictor, NPT
563073	MSP Zero Leak Shunt Valve Inlet 90 micron Oil Filter, SAE
563480	MSP Modular Zero Leak Valve 25 micron Oil Filter
Single and Dual Cartridge Filter and Replacement Filter Spare Parts	
557803	10 micron Replacement Filter Element - 564004, 183-000-141
557806	10 micron Replacement Filter Element - 183-000-071, 183-000-201
557804	25 micron Replacement Filter Element - 562883, 183-000-051, 183-000-151
557807	25 micron Replacement Filter Element - 183-000-081, 183-000-121, 183-000-211
557811	1-2 micron Extra-Long Replacement Filter Cartridge
Spin-On Oil Filters	
563092	10 micron Spin-On Filter Assembly, NPT, Internal 25 psi (1.7 bar) By-Pass
563095	10 micron Spin-On Filter Assembly, NPT, External 150 psi (10.3 bar) Relief
564343	10 micron Remote Mount Spin-On Filter Assembly, NPT, Fill Stud
563096	25 micron Spin-On Filter Assembly, NPT, External 150 psi (10.3 bar) Relief
563100	25 micron Spin-On Filter Assembly, ISO 6149, External 150 psi (10.3 bar) Relief
563093	10 micron Replacement Filter Element - 563092, 563095, 564343
563097	25 micron Replacement Filter Element - 563096, 563100
In-Line Oil Filters - High-Pressure	
563511	10 micron In-Line Oil Filter, NPT
563512	25 micron In-Line Oil Filter, NPT
563513	10 micron In-Line Oil Filter, SAE
563514	25 micron In-Line Oil Filter, SAE
563516	10 micron In-Line Oil Filter, BSPP (ISO 1179)
563515	25 micron In-Line Oil Filter, BSPP (ISO 1179)
563509	10 micron Replacement Filter Element - 563511, 563513, 563516
563510	25 micron Replacement Filter Element - 563512, 563514, 563515
In-Line Oil/Grease Filters - High-Pressure	
563508	44 micron, 325 Mesh In-Line Block Strainer (NPT)
563507	149 micron, 100 Mesh In-Line Block Strainer (NPT)
564406	149 micron, 100 Mesh In-Line Block Strainer, BSPP (ISO 1179)
557701	44 micron Replacement Filter Element - 563508
557700	149 micron Replacement Filter Element - 563507, 564406
In-Line Oil Filters - Low-Pressure, Thrif-T Luber Orifice System	
564053	Thrif-T Luber (TLLF-00) 25 micron In-Line Oil Filter, NPT
557132	Replacement Filter Element - 564053

Oil/Grease Strainers	
563103	44 micron, 325 Mesh Fill-Point Strainer
563102	149 micron, 100 Mesh Fill-Point Strainer
563145	350 micron, 40 Mesh Fill-Point Strainer
557154	44 micron Replacement Filter Element - 563103
557153	149 micron Replacement Filter Element - 563102
557779	350 micron Replacement Filter Element - 563145
Single Cartridge Type Filters w/Electrical and Visual Indicator	
564003	10 micron Filter, BSPP Thread
564004	20 micron Filter, BSPP Thread
564005	10 micron Filter, ISO 6149 Thread
564006	20 micron Filter, ISO 6149 Thread
562880	10 micron Filter, SAE ISO 11026 Thread
564007	20 micron Filter, SAE ISO 11926 Thread F865
Single Cartridge Type Filters w/Visual Indicator	
562881	10 micron Filter, BSPP Thread
564008	20 micron Filter, BSPP Thread
564009	10 micron Filter, ISO 6149 Thread
564010	20 micron Filter, ISO 6149 Thread
562882	10 micron Filter, SAE ISO 11026 Thread
562883	20 micron Filter, SAE ISO 11926 Thread F865

# General Accessories

## Fittings

### Ordering Information

Pipe Fittings	
560532	45° Street Elbow - 1/4 inch (6.4 mm) Female x 1/4 inch (6.4 mm) Male, Steel
560530	90° Street Elbow - 1/4 inch (6.4 mm) Female x 1/8 inch (3.2 mm) Male, Steel
15M045	90° Street Elbow - 1/4 inch (6.4 mm) Female x 1/4 inch (6.4 mm) Male, Steel
560533	90° Street Elbow - 1/8 inch (3.2 mm) Female x 1/4 inch (6.4 mm) Male, Steel
560534	Fitting - Street Elbow, 3/8 inch (9.5 mm) Male x 3/8 inch (9.5 mm) Female
560528	Hex Coupling - 1/8 inch (3.2 mm) Female, Steel
556402	Reducing Brushing - 1/4 inch (6.4 mm) Male x 1/8 inch (6.4 mm) Female, Steel
563178	Extension Nipple - 1/8 inch (6.4 mm) Female x 1/8 inch (6.4 mm) Male, 2-1/4 inch (5.7 cm) Length, Steel
556632	Male Connector - 1/4 inch (6.4 mm) T x 1/8 inch (3.2 mm) Male, Brass
556633	Male Connector - 1/4 inch (6.4 mm) T x 1/4 inch (6.4 mm) Male, Brass
556634	Male Elbow - 1/4 inch (6.4 mm) T x 1/8 inch (3.2 mm) Male, Brass
555726	Male Elbow - 1/4 inch (6.4 mm) T x 1/4 inch (6.4 mm) Male, Brass
555727	Tube Sleeve - 3/16 inch (4.8 mm) T, Brass
556635	Tube Sleeve - 1/4 inch (6.4 mm) T, Brass
Straight and Angle Swivels	
563212	90° Angle Swivel - 1/8 inch (3.2 mm)
563214	90° Angle Swivel - 1/4 inch (6.4 mm)
564350	90° Angle Swivel - 1/2 inch (12.7 mm)
563213	180° Straight Swivel - 1/8 inch (3.2 mm)
563215	180° Straight Swivel - 1/4 inch (6.4 mm)
563154	180° Straight Swivel - 1/2 inch (12.7 mm)
564352	180° Straight Swivel - 1 inch (2.5 cm)
563146	90° Compact Swivel - 1/4 inch (6.4 mm)
563147	180° Compact Swivel - 1/4 inch (6.4 mm)
563150	180° Compact Swivel - 1/8 inch (3.2 mm)
563148	90° Swivel Adapter - 1/8 inch (3.2 mm) NPT x 1/8 inch (3.2 mm) NPT Female
Tube Fittings	
556448	Zerk Adapter Quick Fitting
556636	Male Tee - 5/16 inch (7.9 mm) Tube, 1/8 inch (3.2 mm) NPTF
556637	Union Tee - 5/16 inch (7.9 mm) Tube
556638	Male Elbow - 3/16 inch (4.8 mm) Tube 1/8 inch (3.2 mm) NPTF
556639	Male Elbow - 5/16 inch (7.9 mm) Tube, 1/8 inch (3.2 mm) NPTF
556640	Male Elbow - 5/16 inch (7.9 mm) Tube, 1/4 inch (6.4 mm) NPT
556642	Female Connector - 3/16 inch (4.8 mm) Tube, 1/8 inch (3.2 mm) NPT
556643	Female Connector - 5/16 inch (7.9 mm) Tube, 1/8 inch (3.2 mm) NPT
556644	Male Connector - 3/16 inch (4.8 mm) Tube, 1/8 inch (3.2 mm) NPTF
556645	Male Connector - 5/16 inch (7.9 mm) Tube, 1/8 inch (3.2 mm) NPTF
556646	Male Connector - 5/16 inch (7.9 mm) Tube, 1/4 inch (6.4 mm) NPT
556647	Union - 3/16 inch (4.8 mm) Tube
556648	Union - 5/16 inch (7.9 mm) Tube
556649	Nut - 3/16 inch (4.8 mm) Tube

556650	Nut - 5/16 inch (7.9 mm) Tube
556652	Sleeve - 3/16 inch (4.8 mm) Tube
556653	Sleeve - 5/16 inch (7.9 mm) Tube
556656	5/16 inch (7.9 mm) Tube Brass Insert - Minimum Order of 20 (Price Each)
556660	3/16 inch (4.8 mm) Tube Nut and Sleeve
562995	Male Connector - 3/16 inch (4.8 mm) Tube, 1/4-28 inch (6.4 mm-71.1 cm) SAE Male
556661	Straight Connector - Push-to-Connect 3/16 inch (4.8 mm) Tube, 1/8 inch (3.2 mm) PM
556662	Elbow - 90 feet (27.4 m), Push-to-Connect 3/16 inch (4.8 mm) Tube, 1/8 inch (3.2 mm) PM
556666	5/16 inch (7.9 mm) Tube Nut and Sleeve
556670	90° Elbow - 3/16 inch (4.8 mm) Tube, 1/8 inch (3.2 mm) NPT Female
15K783	90° Elbow - 1/8 inch (3.2 mm) NPTF Male/Female
557395	45° Street Elbow - 1/8 inch (3.2 mm) NPTF Male/Female
560534	Street Elbow Fitting - 3/8 inch (9.5 mm) Male, 3/8 inch (9.5 mm) Female
563759	Air-Operated Tractor Hardware Package - 30 Point
557954	Adapter - 45° Elbow, 1/4-28 inch (6.4 mm-71.1 cm) SAE Male x 1/8 inch (3.2 mm) NPTF Female
557968	Zerk Fitting - 1/8 inch (3.2 mm) NPT @ 65° Angle
563776	Zerk Adapter - 90°
563777	Zerk Adapter - Straight
Miscellaneous Adapters and Fittings	
556403	Reducing Bushing - 3/8 inch (9.5 mm) NPT x 1/8 inch (3.2 mm) NPT Female
556407	Fitting Tee - 1/4 inch (6.4 mm) Male x (2) 1/4 inch (6.4 mm) Female
556420	Fitting Tee - 1/4 inch (6.4 mm) Male x (2) 1/4 inch (6.4 mm) Female
15M037	Press-to-Fit - 1/8 inch (3.2 mm) NPSF
563148	90° Swivel Adapter - 1/8 inch (3.2 mm) NPT x 1/8 inch (3.2 mm) NPT Female
557392	Extension - 1/8 inch (3.2 mm) NPT x 1/8 inch (3.2 mm) NPTF, 3/4 inch (19 mm) Long
557393	Extension - 1/8 inch (3.2 mm) NPT x 1/8 inch (3.2 mm) NPTF, 1-1/4 inch (3.18 cm) Long
557950	Bulkhead FTG - 1/8 inch (3.2 mm) NPT
15K740	Elbow Adapter - 1/4-28 inch (6.4 mm-71.1 cm) SAE Male x 1/8 inch (3.2 mm) NPTF Female
15K784	Elbow Adapter - 1/4-28 inch (6.4 mm-71.1 cm) SAE Male x 1/8 inch (3.2 mm) NPTF Female, Short
557955	Straight Adapter - 1/4-28 inch (6.4 mm-71.1 cm) SAE Male x 1/8 inch (3.2 mm) NPTF Female
Hose Fittings	
555749	Connector - 1/8 inch (3.2 mm) NPT, #4 JIC
556762	Connector - 1/4 inch (6.4 mm) NPT, #4 JIC
556763	90° Elbow - 1/8 inch (3.2 mm) NPT, #4 JIC
556764	90° Elbow - 1/4 inch (6.4 mm) NPT, #4 JIC
556773	Hose End - Field Installed, Swivel End, #4 JIC

# General Accessories

## Pressure Gauges and Check Valves

### Ordering Information

Pressure Gauges - Bottom and Back Mounted	
557866	0-3,000 psi (0-206.8 bar) - Standard
558948	0-150 psi (0-10.3 bar), 1/4 inch (6.4 mm) NPT Brass Bottom Mount Connection - Standard
557559	0-3,000 psi (0-206.8 bar), 1/4 inch (6.4 mm) NPT Brass Bottom Mount Connection - Standard
557352	0-5,000 psi (0-344.7 bar), 1/4 inch (6.4 mm) NPT Brass Bottom Mount Connection - Standard
557278	0-1,500 psi (0-103.4 bar), 1/4 inch (6.4 mm) NPT Brass Back Mount Connection - Standard
557864	0-3,000 psi (0-206.8 bar), 1/4 inch (6.4 mm) NPT Brass Back Mount Connection - Standard
558297	0-10,000 psi, 1/4 in. NPT Brass Back Mount Connection - Standard
557713	0-3,000 psi (0-206.8 bar), 1/4 inch (6.4 mm) NPT Brass Bottom Mount Connection - Liquid Filled
558298	0-10,000 psi (0-689.5 bar), 1/4 inch (6.4 mm) NPT Steel Back Mount Connection - Liquid Filled
Outlet Check Valves	
563196	Single Check Valve - 1/8-27 inch (3.2 mm-68.6 cm) NPTF x 1/8-27 inch (3.2 mm-68.6 cm) NPSF Carbon Steel, Steel Ball, 5,000 psi (344.7 bar) max
563052	Single Check Valve - 7/16-20 inch (11.1 mm-50.8 cm) x 7/16-20 inch (11.1 mm-50.8 cm) SAE Stainless Steel, Fluoroelastomer Ball, 7,500 psi (517.1 bar) max
563054	Single Check Valve - 7/16-20 inch (11.1 mm-50.8 cm) x 7/16-20 inch (11.1 mm-50.8 cm) SAE Stainless Steel, Steel Ball, 3,500 psi (241.3 bar) max
Maxi-Flo Relief Valve - Field Installed Only	
563375	600 psi (41.4 bar)
Single Ball Check Valves	
563195	10 psi (.69 bar) 1/8 inch (3.2 mm) NPTF (M) x 1/8 inch (3.2 mm) NPSF (F), Steel Body/Ball
563199	15 psi (1.03 bar), 1/8 inch (3.2 mm) NPSF (F) x 1/8 inch (3.2 mm) NPTF (M), Steel Body/Ball
563196	35 psi (2.4 bar), 1/8 inch (3.2 mm) NPTF (M) x 1/8 inch (3.2 mm) NPSF (F), Steel Body/Ball
563200	35 psi (2.4 bar), 1/8 inch (3.2 mm) NPSF (F) x 1/8 inch (3.2 mm) NPTF (M), Steel Body/Ball
563201	60 psi (4.1 bar), 1/8 inch (3.2 mm) NPSF (F) x 1/8 inch (3.2 mm) NPTF (M), Steel Body/Ball
563197	125 psi (8.6 bar), 1/8 inch (3.2 mm) NPTF (M) x 1/8 inch (3.2 mm) NPSF (F), Steel Body/Ball
563198	250 psi (17.2 bar), 1/8 inch (3.2 mm) NPTF (M) x 1/8 inch (3.2 mm) NPSF (F), Steel Body/Ball
563202	250 psi (17.2 bar), 1/8 inch (3.2 mm) NPSF (F) x 1/8 inch (3.2 mm) NPTF (M), Steel Body/Ball
563051	360 psi (24.8 bar), 1/8 inch (3.2 mm) NPTF (M) x 1/8 inch (3.2 mm) NPSF (F), Steel Body/Ball
563206	8-15 psi (.5-1.03 bar), 1/4 inch (6.4 mm) (M) x 1/4 inch (6.4 mm) (F), Steel Body/Ball
563210	10 psi (.69 bar), 1/4 inch (6.4 mm) NPSF (F) x 1/4 inch (6.4 mm) NPTF (M), Steel Body/Ball

563207	35 psi (2.4 bar), 1/4 inch (6.4 mm) NPTF (M) x 1/4 inch (6.4 mm) NPSF (F), Steel Body/Ball
563211	35 psi (2.4 bar), 1/4 inch (6.4 mm) NPSF (F) x 1/4 inch (6.4 mm) NPTF (M), Steel Body/Ball
563208	100 psi (6.9 bar), 1/4 inch (6.4 mm) NPTF (M) x 1/4 inch (6.4 mm) NPSF (F), Steel Body/Ball
563209	250 psi (17.2 bar), 1/4 inch (6.4 mm) NPSF (F) x 1/4 inch (6.4 mm) NPTF (M), Steel Body/Ball
563054	20-50 psi (1.4-3.4 bar), 7/16-20 inch (14.3 mm-50.8 cm) SAE (M) x 7/16-20 inch (14.3 mm-50.8 cm) SAE (F), SS Body/Steel Ball
563055	20-50 psi (1.4-3.4 bar), 9/16-18 inch (14.3 mm-45.7 cm) SAE (M) x 9/16-18 inch (14.3 mm-45.7 cm) SAE (F), SS Body/Steel Ball
563052	20-50 psi (1.4-3.4 bar), 7/16-20 inch (14.3 mm-50.8 cm) SAE (M) x 7/16-20 inch (14.3 mm-50.8 cm) SAE (F), SS Body/FKM Ball
563047	35-50 psi (2.4-3.4 bar), 1/4 inch (6.4 mm) NPSF (F) x 1/4 inch (6.4 mm) NPSF (F), SS Body/NBR Ball
563046	35-60 psi (2.4-4.1 bar), 1/4 inch (6.4 mm) NPSF (F) x 1/4 inch (6.4 mm) NPSF (F), SS Body/FKM Ball
563048	35 psi (2.4 bar), 1/8 inch (3.2 mm) NPSF (F) x 1/8 inch (3.2 mm) NPTF (M), Steel Body/FKM Ball
563049	35 psi (2.4 bar), 1/8 inch (3.2 mm) NPTF (M) x 1/8 inch (3.2 mm) NPSF (F), Steel Body/FKM Ball
Double Ball Check Valves	
563203	60-90 psi (4.1-6.2 bar), Twin Tandem, 1/4 inch (6.4 mm) NPTF (M) x 1/8 inch (3.2 mm) NPTF (M), SS Body/Ball
563205	60-90 psi (4.1-6.2 bar), Twin Tandem, 1/4 inch (6.4 mm) NPTF (M) x 1/4 inch (6.4 mm) NPTF (M), SS Body/Ball
563058	25-45 psi (1.7-3.1 bar), 1/4 inch (6.4 mm) IP (F) x 1/4 inch (6.4 mm) IP (M), Brass Body/Ball
563059	25-45 psi (1.7-3.1 bar), 1/4 inch (6.4 mm) in O.D. Pipe Inlet (F), 1/4 inch (6.4 mm) NPT (M) Outlet, Brass Body/Ball
563061	35-60 psi (2.4-4.1 bar), 1/4 inch (6.4 mm) NPSF (F) x 1/4 inch (6.4 mm) NPSF (F), SS Body/FKM Ball
563060	35-60 psi (2.4-4.1 bar), 1/4 inch (6.4 mm) NPSF (F) x 1/4 inch (6.4 mm) NPSF (F), SS Body/NBR Ball

# Controllers

## GLC 2200™ Controller

### Features and Benefits

- Easy to mount without having to open up the control box
- LEDs let you know what your system is doing at a glance
- Easy to read digital display makes it simple to program and monitor your equipment
- In-cab visual and audible alarms let the operator know your equipment needs attention. Or set up a remote alarm to alert service or maintenance staff
- Simple icon based push buttons make programming easy
- Color coded wiring harness with flying leads and easy to follow wiring diagrams makes installations efficient



24N468

### Available Inputs

- Pressure/cycle switch
- Low level switch

### Available Outputs

- Pump power control
- External alarms—both low level and pressure/cycle faults

### Typical Applications

- Heavy construction, mining, other mobile on-road and off-road equipment

### Technical Specifications

Height.....	5.53 inch (140 mm)
Width.....	2.75 inch (70 mm)
Depth.....	1.38 inch (35 mm)
Protection Grade.....	IP54
Operating Temperature.....	-40° F to 176° F (-40° C to 80° C)
Standards.....	CE Marked
Power Source DC.....	9 - 30 VDC
Manual.....	3A2960A

### Ordering Information

GLC 2200	
24N468	GLC 2200 Controller
24P314	GLC 2200 Wiring Harness – 5 feet (150 cm) with flying leads
24P686	GLC 2200 Connector (1) and Pins (12)
24P687	GLC 2200 Connectors (5) and Pins (60)
16T671	Crimper

# Controllers

## GLC 4400™ Controller

### Features and Benefits

- Customize your lubrication time, pressure, cycle counts and machine counts for maximum precision and productivity
- Simple icon- and menu-based user interface is easy to setup and operate, saving valuable technician time
- Special operation modes save setup and inspection time
- Rugged and weatherproof, meeting stringent IP69K protection requirements
- Works with single line resistive, single line parallel, series progressive and dual line systems



24B591

### Available Inputs

- Pressure/cycle switch
- Machine count switch
- Reservoir level switch
- Remote manual run switch

### Available Outputs

- Pump control signal
- Low level alarm signal
- Pressure/cycle alarm
- System okay signal

### Typical Applications

- Heavy construction, mining, other mobile off-road equipment
- In plant machinery, food and beverage, wind energy

### Technical Specifications

Height.....	4.7 in (120 mm)
Width.....	4.8 in (122 mm)
Depth.....	3.6 in (91 mm)
Protection Grade.....	IP 69K
Operating Temperature.....	-40° F to 145° F (-40° C to 63° C)
Net Weight.....	2 lbs (0.9 kg)
Standards.....	CE Marked
Manual.....	313855

### Ordering Information

GLC 4400	
24B591	9-30 VDC
24B596	100-240 VAC

# Controllers

## Solid-State Timer

### Features and Benefits

The Solid-State Timer from Graco operates on standard 115/230 VAC 50/60 Hz input power, and provides a total on and off cycle with “on” periods to meet your specific lubrication system’s requirements. Total cycle times can be set from 1/2 minute to 32 hours. “On” time during the total cycle time can be set from 12 seconds to 13 minutes. The “on” time occurs at the beginning of each period.

- Solid-state technology combined with multiple-level protection ensures dependable performance
- Exceptional flexibility of settings allows this timer to be used with many types of simple or sophisticated lubrication systems
- Manual run button can be used to check system integrity as well as to simplify system filling and air purging
- Face-mounted LED displays timer status at a glance
- Tamper-resistant design puts cycle setting controls inside the covered case
- Easy mounting and installation
- Built-in memory keeps the timer “alive” for 1-1/2 hours during power failures and machine shutdown



562872

### Technical Specifications

Electrical .....	115/230 VAC; 50/60 hz; 3 ampere (max.)
Temperature Range:	
Operating .....	0° to 131° F (-18° to 55° C)
Storage .....	-67° to 185° F (-55° to 85° C)
Enclosure .....	High Impact Plastic
Component Technology .....	Solid-State CMOS
Cycle Interval, Adjustable:	
Range 1 .....	0.5 - 30 minutes
Range 2 .....	0.5 - 32 hours
“On” Time .....	0.2 - 13 minutes
Vibration .....	5g's 50 Hz
Standard:	LED Indicator, Manual Run Button

### Ordering Information

Solid State Timer	
562872	115/230 VAC
558031	Solid State (SS) Timer Board Only w/out Enclosure
DC Timer	
557925	DC Timer
557926	DC Timer for Grease Jockey Systems

# Controllers

## WMP III Maxi-Monitor®

### Features and Benefits

The WMP III Maxi-Monitor is a micro processor based controller, dedicated to the operation and monitoring of a centralized lubrication system. WMP III is designed to schedule lube intervals and monitor the operation of Trabon pumps and divider valves in intermittent operating systems.

- Lube programs can be changed to meet changing conditions or work schedules
- High flexibility means you can handle a variety of applications with the same basic WMP Controller
- By working with one basic unit, operating and maintenance personnel quickly become familiar with the WMP and use it more effectively
- Programming is done thru the keypad mounted on the face of the enclosure



556023

### Technical Specifications

Power Supply ..... 115 + 15 % VAC, 50/60 Hz; 230 + 15% VAC, 50/90 Hz;  
 24 + 15% VDC; 12 + 10% VDC. Voltage must be specified when ordering  
 Inputs ..... Same voltage of WMP III in use  
 Current Consumptions..... 0.1 amp for AC (less external loads); 0.4 amp for DC (less external loads);  
 0.5 amp 3AG fuse supplied; 115, 230 VAC and 12, 24 VDC  
 External Pump Load ..... 115, 230 VAC or 12, 24 VDC; 2 amp max(4 amp typical inrush),  
 AC; 2 amp AGC fuse supplied; Determined by input power supply  
 Fault Relay ..... 2 isolated, non-fused, double-pole, doublethrow form, C contacts, 5 amp resistive  
 Count Rate ..... 15 CTS/SEC max @ 50% duty cycle; min.  
 Transient Withstanding Capacity.....2000 Volts for 1 millisecond (typical); Joule Max  
 Temperature Range (LCD limited)  
 Ambient.....10° F to 113° F (-21° C to 45° C)  
 Storage ..... -8° F to 140° F (-25° C to 60° C)  
 Time Base ..... Crystal Controller Time Base  
 Weight.....9.3 lbs (4.2 kg)  
 Programming Selections  
 Program Range ..... 2-9999 sec; 1-9999 min.; 1-9999 hrs; 2-9999 stroke counts  
 Monitor Range..... 1-9999 sec; 1-9999 min.; 1-9998 hrs; 1-9998 stroke counts  
 System Cycle Range..... 1-9999 counts

### Ordering Information

WMP III Maxi-Monitor	
556023	115 VAC
556024	230 VAC
556025	24 VDC
563914	Shock Mount Kit



# On-Road Mobile Lubrication Systems

## Grease Jockey®

### Features and Benefits

- Keeps your chassis operating, even in harsh on-road conditions
- Lubricant goes where it's supposed to, automatically, with little or no waste
- Field-proven—some of the largest fleets have been using Grease Jockey for decades!
- A full range of options to choose from

### Typical Applications

Truck and tractor lubrication, class 4, 5, 6, 7 and 8 vehicles

### Typical Fluids Handled

NLGI #0, #00 or #000 Grease

### Technical Specifications

Construction.....	Cast aluminum body and bracket
Lubricant.....	NLGI #0, #00 or #000 grease
Output per Cycle.....	1.5 cu. in (24.6 cm <sup>3</sup> )
Reservoir Capacity (rubber bag).....	10 lbs. (4.5 kg)
Reservoir Capacity (rigid clear plastic).....	6 lbs. (2.7 kg), 12 lbs. (5.4 kg)
Inlet supply (dry) (air pump).....	150 psi (1034 kPa) max; 60 psi (414 kPa) min..
Air-to-lube Ratio (max.).....	9:1
Solenoid Voltage (air).....	12 or 24 VDC
Electrical.....	.9 to 32 VDC (12 or 24 VDC Nominal)
Enclosure (air pump).....	High-impact sealed plastic
Component Technology.....	Solid-state
Lube Cycle Frequency.....	.7 Adjustable settings: 1/2 to 6 hours
Main Supply to Modules.....	5/16 in O.D. heavywall nylon
Module to Point.....	3/16 in O.D. heavywall nylon
Operating Pressure (nylon lines).....	1,350 psi (9,310 kPa)



### Grease Jockey Pump Kits

	Part #	Fill Port	Solenoid	Timer	Wiring Harness	Mounting Plate	Mainline and Hardware	Extra Fittings Kit
<b>Pneumatic</b>								
Pump Only, No Reservoir	563625	Straight						
Pump with 6# Rigid Reservoir	563589	Straight						
Pump with 10# Flexible Reservoir	563570	Straight						
Pump with 12# Rigid Reservoir	563590	Straight						
Pump with 6# Rigid Reservoir	563593	Elbow						
Pump with 10# Flexible Reservoir	563594	Elbow						
Pump with 10# Flexible Reservoir	563886	Elbow	12 VDC					
Pump with 6# Rigid Reservoir	563888	Elbow	12 VDC					
Pump with 10# Flexible Reservoir	563847	Straight	12 VDC	External	Yes	Yes	Yes	Yes
Pump with 6# Rigid Reservoir	563854	Straight	12 VDC	External	Yes	Yes	Yes	Yes
Pump with 12# Rigid Reservoir	563874	Straight	12 VDC	External	Yes	Yes	Yes	Yes
Pump with 10# Flexible Reservoir	563882	Straight	12 VDC	External	Yes	Yes	Yes	Yes



# On-Road Mobile Lubrication Systems

## Grease Jockey®

### Grease Jockey Right and Left Front Kits for Trucks

	# of Grease Points	Part Number	Upper King Pin	Lower King Pin	Drag Link	Drag Link	Slack Adjuster	S-Cam	Tie Rod	Spring Pin	Spring Hanger-Upper	Spring Hanger-Lower	Steer Assist	Steer Assist	Clutch Pedal	Clutch Cross Shaft-Right	Clutch Cross Shaft-Left	Clutch Throw Out Bearing	
			Right Front																
			Injector Size																
Right Front Kit	5	563727	3	3					2							0	0		
Right Front Kit	5	563860	3	3			1	0	2										
Right Front Kit	7	563859	3	3			1	0	2							0	0		
Right Front Kit	8	563652	3	3			1	0	2	3	3	3							
Right Front Kit	8	563715	3	3			1	0	2							0	0	0	
Right Front Kit	8	563858	3	3			1	0	2	3	3	3							
Right Front Kit	10	563645	3	3			1	0	2	3	3	3				0	0		
			Left Front																
Left Front Kit	5	563728	3	3	2	2			2										
Left Front Kit	7	563706	3	3	2	2	1	0	2										
Left Front Kit	8	563716	3	3	2	2	1	0	2					0					
Left Front Kit	10	563644	3	3	2	2	1	0	2	3	3	3							

### Grease Jockey Rear Axle Modules Truck and Tractor Kits

	# of Grease Points	Part Number	Slack Adjuster	S-Cam	Slack Adjuster	S-Cam	Rear Spring	Slack Adjuster	S-Cam	Slack Adjuster	S-Cam	Rear Spring	5th Wheel Pivot-Right	5th Wheel Pivot-Left	5th Wheel Pivot Inner-Right	5th Wheel Pivot Inner-Left	Boom Pivot-Right	Boom Pivot-Left	5th Wheel Cylinder Upper-Right	5th Wheel Cylinder Upper-Left	5th Wheel Interlock	5th Wheel Plate	Front Right	Front Left	Rear Right and Left
			Right Rear				Left Rear				5th Wheel														
			Injector Size																						
Single Axle Kit	4	563647	1	0				1	0																
Single Axle Kit	6	563738	1	0				1	0								4	4							
Tandem Axle Kit	8	563646	1	0	1	0		1	0	1	0														
Tandem Axle Kit	10	563743	1	0	1	0		1	0	1	0						4	4							
Fifth Wheel Kit	6	563653											4				4		4	4		8	8		
Fifth Wheel Kit	6	563659											4				4	4	4					8	8
Fifth Wheel Kit	8	258248											4	4			4	4				8	8	8	8
Fifth Wheel Kit	10	563737											4	4			4	4	4	4		8	8	8	8
Fifth Wheel Kit	12	563744											4	4	4	4	4	4	4	4		8	8	8	8
Fifth Wheel and Single Axle Kit	11	563748	1	0			3	1	0			3									1	8	8	8	8
Fifth Wheel and Single Axle Kit	12	563717	1	0			3	1	0			3	1	1								8	8	8	8

On-Road Mobile Lubrication Systems

# On-Road Mobile Lubrication Systems

Grease Jockey®

Grease Jockey Pneumatic  
Universal Truck Kits

On-Road Mobile Lubrication Systems

	Reservoir	# of Grease Points	Part Number	Upper King Pin	Lower King Pin	Slack Adjuster	S-Cam	Tie Rod	Spring Pin	Spring Hanger-Upper	Spring Hanger-Lower	Clutch Cross Shaft	Clutch Cross Shaft	Clutch Throw Out Bearing	"A" Frame Pivot	Lift Cylinder Top Pivot	Lift Cylinder Bottom Pivot	Slack Adjuster	S-Cam	Slack Adjuster	S-Cam	Rear Spring	Lift Cylinder Top Pivot		
				Right Front											Right Rear										
				Injector Size																					
				0	1	2	3	4	8	0	1	2	3	4	8	0	1	2	3	4	8	0	1	2	3
Single Axle Tractor Kit w/ 6#	Rigid	27	563897	3	3	1	0	2				0	0	0				1	0				3		
Single Axle Tractor Kit w/ 6#	Rigid	28	563891	3	3	1	0	2				0	0	0				1	0				3		
Spotter Truck Kit w/ 6#	Rigid	35	563823	3	3	1	0	2	3	3	3				8	8	3	1	1				3		
Tandem Axle Tractor Kit w/ 6#	Rigid	33	563846	3	3	1	0	2	3	3	3	0	0					1	0	1	0				
Tandem Axle Tractor Kit w/ 6#	Rigid	34	563809	3	3	1	0	2	3	3	3							1	0						
Tandem Axle Tractor Kit w/ 6#	Rigid	34	563814	3	3	1	0	2	3	3	3	0	0					1	0	1	0				
Single Axle Tractor Kit w/ 10#	Flex	30	563801	3	3	1	0	2	3	3	3	0	0					1	0						
Single Axle Tractor Kit w/ 10#	Flex	34	563836	3	3	1	0	2	3	3	3							1	0						
Spotter Truck Kit w/10#	Flex	35	563826	3	3	1	0	2	3	3	3				8	8	3	1	1				3		
Tandem Axle Tractor Kit w/ 10#	Flex	24	563839	3	3			2				0	0					1	0	1	0				
Tandem Axle Tractor Kit w/ 10#	Flex	29	563827	3	3	1	0	2					0	0				1	0	1	0				
Tandem Axle Tractor Kit w/ 10#	Flex	34	563802	3	3	1	0	2	3	3	3	0	0					1	0	1	0				
Tandem Axle Tractor Kit w/ 10#	Flex	34	563812	3	3	1	0	2	3	3	3							1	0						
Tandem Axle Tractor Kit w/ 10#	Flex	38	563813	3	3	1	0	2	3	3	3							1	0	1	0				

Injector Size Key						
Injector Size	0	1	2	3	4	8
Output Volume (cu in)	0.002	0.005	0.009	0.012	0.020	0.026

# On-Road Mobile Lubrication Systems

Grease Jockey®

Upper King Pin	Lower King Pin	Drag Link-Front	Drag Link-Back	Slack Adjuster	S-Cam	Tie Rod	Spring Pin	Spring Hanger-Upper	Spring Hanger-Lower	Clutch Pedal	Clutch Cross Shaft	Clutch Throw Out Bearing	Lift Cylinder Top Pivot	Lift Cylinder Bottom Pivot	Slack Adjuster	S-Cam	Slack Adjuster	S-Cam	Rear Spring	Lift Cylinder Top Pivot	5th Wheel Pivot-Right	5th Wheel Pivot-Left	Boom Pivot-Right	Boom Pivot-Left	5th Wheel Cylinder (Up.R.)	5th Wheel Cylinder (Low. R.)	5th Wheel Cylinder (Up. L.)	5th Wheel Cylinder (Low. L.)	5th Wheel Interlock	5th Wheel Plate	5th Wheel Plate	5th Wheel Plate	5th Wheel Plate					
Left Front														Left Rear						5th Wheel																		
Injector Size																																						
3	3	2	2	1	0	2				0					1	0			3															2	8	8	8	8
3	3	2	2	1	0	2				0					1	0			3		1	1												8	8	8	8	
3	3	2	2	1	0	2	3	3	3			8	3		1	1				3	1	1											8	8	8	8		
3	3	2	2	1	0	2	3	3	3			0			1	0	1	0			1	1											8	8				
3	3	2	2	1	0	2	3	3	3						1	0					4	4	4	4	4	4	4	4	4	4			8	8	8	8		
3	3	2	2	1	0	2	3	3	3						1	0	1	0			1	1											8	8	8	8		
3	3	2	2	1	0	2	3	3	3						1	0					1	1											8	8	8	8		
3	3	2	2	1	0	2	3	3	3				8	3						3	1	1											8	8	8	8		
3	3	2	2			2									1	0	1	0			1	1											8	8	8	8		
3	3	2	2	1	1	2						0			1	0	1	0			1	1											8	8	8	8		
3	3	2	2	1	0	2	3	3	3						1	0	1	0			1	1											8	8	8	8		
3	3	2	2	1	0	2	3	3	3						1	0					4	4	4	4	4	4	4	4	4				8	8	8	8		
3	3	2	2	1	0	2	3	3	3						1	0	1	0			4	4	4	4	4	4	4	4	4				8	8	8	8		

On-Road Mobile Lubrication Systems

# On-Road Mobile Lubrication Systems

## Trailer Lubrication Systems

### Features and Benefits

- Smooth landing gear operation
- Innovative design works with your parking or service brakes—no electrical power needed
- Adjustable pump output volume puts you in control
- Slack adjuster and S-Cam lubrication help stop brakes from sticking —improves brake operation and extends component life

### Typical Applications

- Pre-designed kits for all popular trailer types
- Tractors with 1, 2, 3, 4, 5, and 6 axles

### Typical Fluids Handled

Grease up to NLGI #2



563842

### Technical Specifications

Construction.....	Cast aluminum body and steel mounting bracket
Lubricant.....	NLGI #2 or lower
Output per Cycle.....	0.010-0.030 cu. inch (0.16-.49 cm <sup>3</sup> )
Reservoir Capacity (ridgid clear plastic).....	4 lb (1.8 kg)
Inlet supply (dry) (air pump).....	40-150 psi (3-10 bar)
Air-to-lube Ratio (max.).....	20:1
Main Supply to Modules.....	1/4 inch I.D. hose
Module to Point.....	3/16 inch O.D. heavywall nylon
Operating Pressure (nylon lines).....	1,350 psi (9,310 kPa)

### Universal Trailer Kits Ordering Information

*Pneumatic (Trailer Pump Included)*

	Part #	Grease points covered in kit				Total # of Grease Points
		Slack Adjuster	S-Cam	Clevis Pin	Landing Gear	
One Axle w/ Inner and Outer S-Cams	563829	2	4	-	-	6
Two Axle w/ Enclosed S-Cams	563850	4	4	-	-	8
Two Axle w/ Inner and Outer S-Cams	563842	4	8	-	-	12
Two Axle w/ Enclosed S-Cams and Clevis Pins	563878	4	4	4	-	12
Two Axle w/ Inner and Outer S-Cams and Clevis Pins	563851	4	8	4	-	16
Two Axle w/ Inner and Outer S-Cams and Landing Gear	563840	4	8	-	5	17
Three Axle w/ Enclosed S-Cams	563880	6	6	-	-	12
Three Axle w/ Enclosed S-Cams and Clevis Pins	563884	6	6	6	-	18
Three Axle w/ Inner and Outer S-Cams and Clevis Pins	563849	6	12	6	-	24
Four Axle w/ Enclosed S-Cams and Clevis Pins	563881	8	8	8	-	24
Five Axle w/ Enclosed S-Cams	563866	10	10	-	-	20
Five Axle w/ Inner and Outer S-Cams and Clevis Pins	563848	10	20	10	-	40
Six Axle w/ Enclosed S-Cams	563865	12	12	-	-	24
Six Axle w/ Inner and Outer S-Cams and Clevis Pins	563852	12	24	12	-	48

# On-Road Mobile Lubrication Systems

## Easy Greaser®

### Features and Benefits

- 11 different kits let you customize your EZ Greaser system
- Once installed, use your manual grease gun to lubricate multiple lube points from one fitting

### Typical Applications

- Truck, tractor and trailer chassis lubrication

### Typical Fluids Handled

- Grease up to NLGI #2

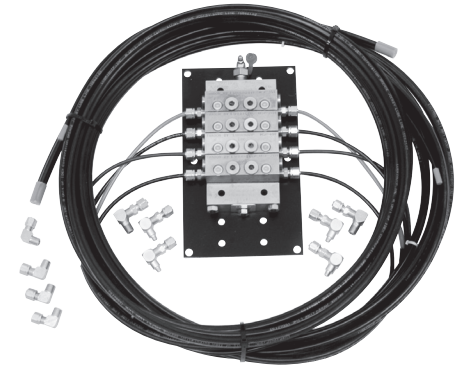

563853

### Technical Specifications

Recommended Fluids..... Grease up to NLGI #2

Maximum Operating Pressure.....3,500 psi (241 bar)

### Truck kit Ordering Information

	# of Grease Points	Part Number	Upper King Pin	Lower King Pin	Drag Link	Slack Adjuster	S-Cam	Tie Rod	Spring Pin	Spring Hanger-Upper	Spring Hanger-Lower	Steer Assist	Steer Assist	Upper King Pin	Lower King Pin	Drag Link	Slack Adjuster	S-Cam	Tie Rod	Spring Pin	Spring Hanger-Upper	Spring Hanger-Lower	Slack Adjuster	S-Cam	Slack Adjuster	S-Cam			
			Left Front												Right Front						Left and Right Rear								
			Number of Grease Points																										
Front Brakes	4	563895				1	1										1	1											
Front Left and Right	8	563853	1	1	1			1						1	1	1			1										
Front Left and Right	14	563855	1	1	1			1	1	1	1			1	1	1			1	1	1	1							
Front Left and Right	16	563864	1	1	1			1	1	1	1	1	1	1	1	1			1	1	1	1							
Tandem Axle w/Spring Trunnions - Dump Truck	10	563893							1												1					2	2	2	2
Tandem Axle w/Spring Pivots - Dump Truck	10	563896							1												1					2	2	2	2

### Trailer Kit Ordering Information

	# of Grease Points	Part Number	Slack Adjuster	S-Cam	S-Cam	Slack Adjuster	S-Cam	S-Cam	Slack Adjuster	S-Cam	S-Cam	Slack Adjuster	S-Cam	S-Cam	Slack Adjuster	S-Cam	S-Cam	Slack Adjuster	S-Cam	S-Cam	Bearing	Bearing	Gear Nut	Gear Nut	Crank		
			Left Front									Right Front						Left and Right Rear									
			Number of Grease Points																								
EZ Greaser Landing Gear Kit	5	563824																			1	1	1	1	1		
Single Axle Trailer Kit - EZ Greaser MSP Manual w/ Std Fittings	6	563810	1	1	1	1	1	1																			
EZ Greaser Tandem Axle with Enclosed S-Cams	8	563863	1	1		1	1		1	1		1	1		1	1											
EZ Greaser Trailer Tandem Axle Kit w/ Non-enclosed S-Cams	12	563877	1	1	1	1	1	1	1	1	1	1	1	1	1	1	1	1	1	1							

On-Road Mobile Lubrication Systems

# On-Road Mobile Lubrication Systems

## Manual Hand Pump

### Features and Benefits

- Heavy-duty materials and construction ensures reliability and long life
- Fill reservoirs in half the number of strokes of light-duty hand pumps
- Two stroke settings for high-pressure/low-volume and high-volume/low-pressure pumping
- Compact 35 lb or 5 gal (16 kg or 20 L) pail pump for greater mobility
- Pumps NLGI #2 grease and lower viscosities
- Follower plate keeps grease at the foot of the pump
- Dual-action pump delivers grease on both up and down strokes
- Delivers 2.3 oz (65 g) of grease per stroke when using the high-pressure/lowervolume setting
- Delivers 3.0 oz (85 g) of grease per stroke when using the high-volume/lowpressure setting
- 5 ft (1.5 m) hose length with female quick-coupling



### Typical Applications

- Filling grease reservoir on automatic lubrication systems including Grease Jockey®, G3™, and more!

### Ordering Information

247886	Filler Pump Assembly—Includes Pump, Cover, Follower Plate, Hose and Coupling
557941	Grease, 35 lb (16 kg) Pail of NLGI #00

# Off-Road Mobile Lubrication Systems

## Dyna-Star® 10:1 High Ratio Hydraulically-Powered Lubrication Pump

### Features and Benefits

- Achieve full pressure performance by safely tapping low pressure hydraulics
- Pre-packaged modules ready-to-work with both injector and divider valve systems
- Multiple pump and accessory options for use with refinery drum and custom tank installations
- Self-lubricating vertical design for long life and reliable operation in high vibration environments
- Ultra-quiet hydraulic motor—no need for add-on mufflers
- High efficiency motor design uses less hydraulic oil

### Typical Applications

- Heavy-duty construction and mining equipment
- Any application requiring durable, high-performing grease delivery

### Typical Fluids Handled

- NLGI #2 grade grease

### Technical Specifications

Part Number	247540	247443	247450
Drum Size	60 lb (27 kg)	120 lb (55 kg)	400 lb (180 kg)
Overall Pump Length	33.9 inch (861 mm)	41.5 inch (1054 mm)	48.5 inch (1232 mm)
Pump Lower Length	19.75 inch (501 mm)	26.75 inch (679 mm)	33.75 inch (857 mm)
Maximum Hydraulic Input Pressure	600 psi (41 bar)	600 psi (41 bar)	600 psi (41 bar)
Maximum Hydraulic Fluid Input Volume	3 gpm (11.4 lpm)	3 gpm (11.4 lpm)	3 gpm (11.4 lpm)
Maximum Flow Output Rate	1.1 lb/min. (0.5 kg/min.)	1.1 lb/min. (0.5 kg/min.)	1.1 lb/min. (0.5 kg/min.)
Maximum CPM	60	60	60
Maximum Fluid Output Pressure	7500 psi (517 bar)	7500 psi (517 bar)	7500 psi (517 bar)
Hydraulic Supply Inlet	3/4 inch—16 JIC (37° Flare)	3/4 inch—16 JIC (37° Flare)	3/4 inch—16 JIC (37° Flare)
Hydraulic Return Outlet	3/4 inch npt	3/4 inch npt	3/4 inch npt
Fluid Outlet	1/2 inch npt	1/2 inch npt	1/2 inch npt
Maximum Incoming Hydraulic Fluid Temp.	200° F (93° C)	200° F (93° C)	200° F (93° C)
312350	Manual for 247540, 247443, 247450		

### Ordering Information

247540	Dyna-Star 10:1, 60 lb (27 kg) Pump
247443	Dyna-Star 10:1, 120 lb (55 kg) Pump
247450	Dyna-Star 10:1, 400 lb (180 kg) Pump



### Pump Performance

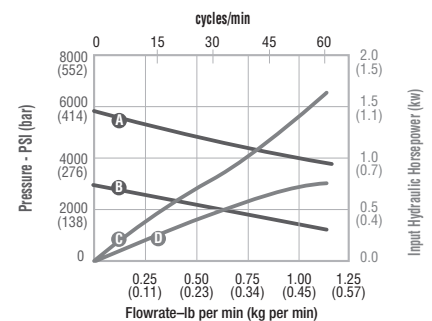

- A 600 psi hydraulic inlet pressure
- B 300 psi hydraulic inlet pressure
- C Hp (600 psi hydraulic input)
- D Hp (300 psi hydraulic input)

Test Fluid: NLGI #1 grade grease

# Off-Road Mobile Lubrication Systems

## Dyna-Star® 10:1, 5:1 and Fire-Ball® 300 50:1

### Ordering Information

Dyna-Star 10:1 Modules And Kits	
247574	Dyna-Star 10:1 60 lb (27 kg) Pump Module - Injector - Overall height 35.15 in (842mm). Includes pump (247540), reservoir assembly (247575), hydraulic control assembly (247538) and vent valve assembly (243170) fully assembled
247706	Dyna-Star 10:1 60 lb (27 kg) Pump Kit - Divider Valve (DV) - Overall height 35.15 in (842mm). Includes pump (247540), reservoir assembly (247575) and hydraulic control assembly (247538) not assembled
247444	Dyna-Star 10:1 90 lb (41 kg) Pump Module - Injector - Overall height 42.75 in (1086 mm). Includes pump (247443), reservoir assembly (241486), hydraulic control assembly (247538) and vent valve assembly (243170) fully assembled
247707	Dyna-Star 10:1 90 lb (41 kg) Pump Kit - DV - Overall height 42.75 in (1086 mm). Includes pump (247443), reservoir assembly (241486) and hydraulic control assembly (247538) not assembled
247902	Pressure relief kit for 247706 and 247707
312349	Manual for 247574, 247706, 247444, 247707

Dyna-Star 10:1 Refinery Drum And Custom Tank Applications								
Description	Refinery Drums		Custom Tank Applications					
Weight lbs (kg)	120 (55)	400 (180)	60 (27)	60 (27)	120 (55)	120 (55)	400 (180)	400 (180)
Divider Valve (DV) or Injector Based	DV	DV	Injector	DV	Injector	DV	Injector	DV
Pump	247443	247450	247540	247540	247443	247443	247450	247450
Hydraulic Control (1)	247705	247705	247538	247538	247538	247538	247538	247538
Vent Valve			243170		243170		243170	
Cover	247703	247704						
Pump Gasket	15M442	15M442	15M442	15M442	15M442	15M442	15M442	15M442
Custom Tank Kit (2)			247970		247456		247457	

(1) Hydraulic control assembly (247705) includes longer hoses to enable remote mounting.

(2) Kits include pump (24750, 247443 or 247450), hydraulic control assembly (247538), vent valve (243170) and pump gasket (15M442).

Dyna-Star 10:1 Module Accessories	
243170	Vent valve
247538	Hydraulic control module
247700	Follower plate for 60 lb (27 kg) and 90 lb (41 kg) modules
244023	Level indicator for 60 lb (27 kg) and 90 lb (41 kg) modules*
24B591	GLC 4400, 12/24 VDC controller
115124	Pressure switch
247575	Reservoir - 60 lb (27 kg)
241486	Reservoir - 90 lb (41 kg)

Fireball 300 And Dyna-Star 5:1 Modules and Accessories	
241573	Fireball 300, 50:1 90 lb (41 kg) Pump Module. Includes pump (239887), reservoir assembly (241486) and vent valve assembly (241572)
241485	Follower plate (fits 241573)
243159	Dyna-Star 5:1 90 lb (41 kg) Pump Module. Includes pump (224751), reservoir assembly (241486), hydraulic control assembly (243501) and vent valve assembly (243170)
243191	Follower plate (fits 243159)

GL Injectors	
114901	One GL-1 injector and manifold
114902	Two GL-1 injectors and manifold
114903	Three GL-1 injectors and manifold
114904	Four GL-1 injectors and manifold
114905	Five GL-1 injectors and manifold
114909	Replacement GL-1 injector
24A918	GL-11 injector



247574



241573



24B591



114905



24A918



# Compressor Lubrication

## Manzel® Model 25 Lubricator

### Features and Benefits

- General-Purpose Lubrication: automatic, precision metering for all types of machinery
- Type Pumping Unit: Clear-Vue. sight feed chamber functions at atmospheric pressure. Shows amount of lubricant being pumped
- Unitized Construction: Contains complete feed regulating mechanism with inlet strainer
- Number of Feeds: 1 to 20 per lubricator, standard
- Available drives: Direct rotary (1:1), ratchet, 37.5:1 and 75:1 internal gear reductions
- Reservoirs: Single compartment, sheet metal construction
- Feed regulator: External screw-type precisely adjustable while idle or in operation
- Removable Pumping Unit: Self contained. All units interchangeable—remove two pump screws and lift out
- Hand Crank: Standard. Convenient for rapid priming of lines before start-up or for momentarily increasing supply of lubricant. Does not affect adjustment or individual pumping units. Direct replacement for Kipp Model 50 Box Lubricators

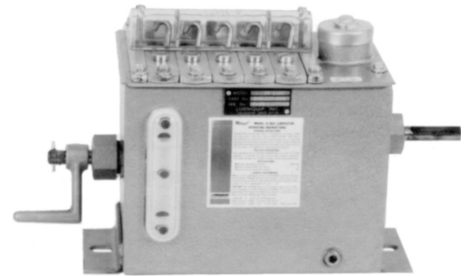

562949

### Typical Applications

- Provide lubrication to cylinder walls, bearings and other moving parts of equipment such as sugar mills, steam engines, presses and general machinery

### Typical Fluids Handled

- Mineral oil base or synthetics

### Technical Specifications

Piston Size inches (mm)	Max Pressure psi (bar)	Drops Per Stroke		Cubic Inches Per Stroke		Cubic cm Per Stroke		Strokes Per Minute	
		Min.	Max	Min.	Max	Min.	Max	Min.	Max
3/16 (4.8)	1,000 (69)	1/6	6	.0003	.0122	.008	.399	3	490
5/16 (7.9)	1,000 (69)	1/4	12	.0005	.0245	.005	.199	3	490

### Ordering Information

Model 25 Pumps	
562949	3/16 inch (4.8 mm) diameter pump
562950	5/16 inch (7.9 mm) diameter pump
564317	Ratchet Arm Assembly
562988	Replacement Handle
563939	Low Level, Fits into a Pump Slot

Feeds	Sight Glass	Gasket
1	556687	556721
2	556688	556722
3	556689	555741
4	556690	556723
5	556691	555742
6	556692	556724
7	556693	555743
8	556694	556725

# Compressor Lubrication

## Manzel® Model 25 Box Lubricator Configurator

### Ordering Information

MA - X - X - X - X

#### Reservoir

##### Code Former Codes and Descriptions

- A R1 - 6.25 pt, 4 pump stations max
- B R2 - 9.25 pt, 8 pump stations max
- C R3 - 13 pt, 12 pump stations max
- D R4 - 16 pt, 16 pump stations max
- E R5 - 19.75 pt, 20 pump stations max

**NOTE : Unused pump stations covered with blanking plate(s)**

#### Pump Size

##### Code Former Codes and Descriptions

- A P-1 - 3/16 inch (4.8 mm) Diameter Plunger, 1,000 psi (68.9 bar) max Operating Pressure
- B P-2 - 5/16 inch (7.9 mm) Diameter Plunger, 1,000 psi (68.9 bar) max Operating Pressure

#### Pump Quantity

Code	Qty	Code	Qty	Code	Qty	Code	Qty
A	0	G	6	N	12	V	18
B	1	H	7	P	13	W	19
C	2	J	8	R	14	X	20
D	3	K	9	S	15		
E	4	L	10	T	16		
F	5	M	11	U	17		

#### Drive Options

##### Code Former Codes and Descriptions

- A D1R - Direct Rotary Right Hand Mount
- B D2R - Standard Ratchet (w/out drive arm) - Right Hand Mount
- C D3R - 37.5:1 Ratio - Right Hand Mount
- D D4R - 75:1 Ratio - Right Hand Mount
- E D1L - Direct Rotary Left Hand Mount
- F D2L - Standard Ratchet (w/out drive arm) - Left Hand Mount
- G D3L - 37.5:1 Ratio - Left Hand Mount
- H D4L - 75:1 Ratio - Left Hand Mount

# Compressor Lubrication

## Manzel® Model 25 Box Lubricators

### Ordering Information

MAA - Up to 4 pumps	
MAAACB	R1-P1-2-D2R-LO
MAAADB	R1-P1-3-D2R-LO
MAAAEB	R1-P1-4-D2R-LO
MAAAEC	R1-P1-4-D3R-LO
MAABBB	R1-P2-1-D2R-LO
MAABBC	R1-P2-1-D3R-LO
MAABBF	R1-P2-1-D2L-LO
MAABBG	R1-P2-1-D3L-LO
MAABDB	R1-P2-3-D2R-LO
MAABDC	R1-P2-3-D3R-LO
MAABEB	R1-P2-4-D2R-LO
MAABEF	R1-P2-4-D2L-LO
MAB - Up to 8 pumps	
MABAAB	R2-P1-0-D2R-LO
MABACH	R2-P1-2-D4L-LO
MABAFC	R2-P1-5-D3R-LO
MABAFG	R2-P1-5-D3L-LO
MABAHC	R2-P1-7-D3R-LO
MABAHG	R2-P1-7-D3L-LO
MABAJA	R2-P1-8-D1R-LO
MABBAC	R2-P2-0-D3R-LO
MABBAG	R2-P2-2-D3L-LO
MABBEC	R2-P2-4-D3R-LO
MABBEE	R2-P2-4-D1L-LO
MABBFF	R2-P2-5-D2L-LO
MABBFG	R2-P2-5-D3L-LO
MABBGA	R2-P2-6-D1R-LO
MABBGB	R2-P2-6-D2R-LO
MABBGC	R2-P2-6-D3R-LO
MABBGF	R2-P2-6-D2L-LO
MABBHC	R2-P2-7-D3R-LO
MABBHG	R2-P2-7-D3L-LO

MAC - Up to 12 pumps	
MACAAA	R3-P1-0-D1R-LO
MACAEH	R3-P1-4-D4L-LO
MACAGH	R3-P1-6-D4L-LO
MACAHF	R3-P1-7-D2L-LO
MACAKE	R3-P1-9-D1L-LO
MACALC	R3-P1-10-D3R-LO
MACANB	R3-P1-12-D2R-LO
MACBJB	R3-P2-8-D2R-LO
MACBKA	R3-P2-9-D1R-LO
MACBLC	R3-P2-10-D3R-LO
MACBLG	R3-P2-10-D3L-LO
MAD - Up to 16 pumps	
MADBCC	R4-P2-2-D3R-LO
MADBLH	R4-P2-10-D4L-LO
MADBSG	R4-P2-15-D3L-LO
MAE - Up to 20 pumps	
MAEAAB	R5-P1-0-D2R-LO
MAEBGE	R5-P2-6-D1L-LO

# Compressor Lubrication

## Manzel® MBL Box Lubricators

### Features and Benefits

- Provide a proven, cost-effective way to assemble customized oil systems that meet specific requirements by using standard modular components
- Increase opportunities to standardize lube system components and reduce lube maintenance and service costs
- Are dependable and backed by the industry's most comprehensive international distributor network—with application expertise, parts stocks and factory-trained service nearby, wherever you are located

### Typical Applications

- Provide lubrication to cylinder walls, bearings and other moving parts of equipment such as refineries, injection and storage, general manufacturing, air systems, and food processing equipment

### Typical Fluids Handled

- Mineral oil base or synthetics

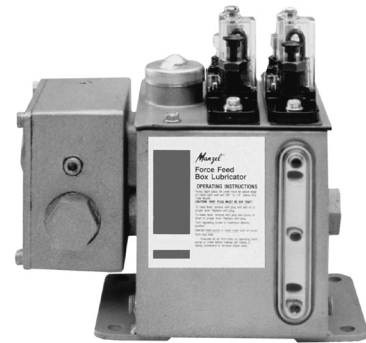

### Ordering Information

Manzel® MBL Box Lubricators	
MBA0AA	4 pint reservoir (2 pump stations max), no pumps installed, 1:1 Direct Drive RH
MBA0AM	4 pint reservoir (2 pump stations max), no pumps installed, 200:1 End Rotary RH
MBA0AN	4 pint reservoir (2 pump stations max), no pumps installed, 400:1 End Rotary RH
MBA1BA	4 pint reservoir (2 pump stations max), 3/16 inch GBL 7500 pump (qty 1), 1:1 Direct Drive RH
MBA1CB	4 pint reservoir (2 pump stations max), 3/16 inch GBL 7500 pump (qty 2), End Ratchet RH
MBA1CF	4 pint reservoir (2 pump stations max), 3/16 inch GBL 7500 pump (qty 2), End Ratchet LH
MBA1CM	4 pint reservoir (2 pump stations max), 3/16 inch GBL 7500 pump (qty 2), 200:1 End Rotary RH
MBA2BF	4 pint reservoir (2 pump stations max), 1/4 inch GBL 7500 pump (qty 1), End Ratchet LH
MBA2BR	4 pint reservoir (2 pump stations max), 1/4 inch GBL 7500 pump (qty 1), 50:1 Right Angle RH
MBA2CE	4 pint reservoir (2 pump stations max), 1/4 inch GBL 7500 pump (qty 2), 1:1 Direct Drive LH
MBA2CR	4 pint reservoir (2 pump stations max), 1/4 inch GBL 7500 pump (qty 2), 50:1 Right Angle RH
MBA3CD	4 pint reservoir (2 pump stations max), 3/8 inch GBL 7500 pump (qty 2), 75:1 Ratchet RH
MBB0AA	6 pint reservoir (3 pump stations max), no pumps installed, 1:1 Direct Drive RH
MBB0AB	6 pint reservoir (3 pump stations max), no pumps installed, End Ratchet RH
MBB0AC	6 pint reservoir (3 pump stations max), no pumps installed, 37.5:1 Ratchet RH
MBB0AG	6 pint reservoir (3 pump stations max), no pumps installed, 37.5:1 Ratchet LH
MBB0AH	6 pint reservoir (3 pump stations max), no pumps installed, 75:1 Ratchet LH
MBB0AM	6 pint reservoir (3 pump stations max), no pumps installed, 200:1 End Rotary RH
MBB0AN	6 pint reservoir (3 pump stations max), no pumps installed, 400:1 End Rotary RH
MBB1CM	6 pint reservoir (3 pump stations max), 3/16 inch GBL 7500 pump (qty 2), 200:1 End Rotary RH
MBB1CZ	6 pint reservoir (3 pump stations max), 3/16 inch GBL 7500 pump (qty 2), 188:1 Right Angle LH
MBB1DA	6 pint reservoir (3 pump stations max), 3/16 inch GBL 7500 pump (qty 3), 1:1 Direct Drive RH
MBB1DM	6 pint reservoir (3 pump stations max), 3/16 inch GBL 7500 pump (qty 3), 200:1 End Rotary RH
MBB2BB	6 pint reservoir (3 pump stations max), 1/4 inch GBL 7500 pump (qty 1), End Ratchet RH
MBB2CA	6 pint reservoir (3 pump stations max), 1/4 inch GBL 7500 pump (qty 2), 1:1 Direct Drive RH
MBB2CB	6 pint reservoir (3 pump stations max), 1/4 inch GBL 7500 pump (qty 2), End Ratchet RH
MBB2CD	6 pint reservoir (3 pump stations max), 1/4 inch GBL 7500 pump (qty 2), 75:1 Ratchet RH

# Compressor Lubrication

## Manzel® MBL Box Lubricators

### Ordering Information

Manzel® MBL Box Lubricators	
MBB2CE	6 pint reservoir (3 pump stations max), 1/4 inch (6.4 mm) GBL 7500 pump (qty 2), 1:1 Direct Drive LH
MBB2CM	6 pint reservoir (3 pump stations max), 1/4 inch (6.4 mm) GBL 7500 pump (qty 2), 200:1 End Rotary RH
MBB2CN	6 pint reservoir (3 pump stations max), 1/4 inch (6.4 mm) GBL 7500 pump (qty 2), 400:1 End Rotary RH
MBB2DC	6 pint reservoir (3 pump stations max), 1/4 inch (6.4 mm) GBL 7500 pump (qty 3), 37.5:1 Ratchet RH
MBB2DG	6 pint reservoir (3 pump stations max), 1/4 inch (6.4 mm) GBL 7500 pump (qty 3), 37.5:1 Ratchet LH
MBB2DM	6 pint reservoir (3 pump stations max), 1/4 inch (6.4 mm) GBL 7500 pump (qty 3), 200:1 End Rotary RH
MBB3CA	6 pint reservoir (3 pump stations max), 3/8 inch (9.5 mm) GBL 7500 pump (qty 2), 1:1 Direct Drive RH
MBC0AA	8 pint reservoir (5 pump stations max), no pumps installed, 1:1 Direct Drive RH
MBC0AC	8 pint reservoir (5 pump stations max), no pumps installed, 37.5:1 Ratchet RH
MBC0AE	8 pint reservoir (5 pump stations max), no pumps installed, 1:1 Direct Drive LH
MBC0AG	8 pint reservoir (5 pump stations max), no pumps installed, 37.5:1 Ratchet LH
MBC0AL	8 pint reservoir (5 pump stations max), no pumps installed, 100:1 End Rotary RH
MBC0AS	8 pint reservoir (5 pump stations max), no pumps installed, 188:1 Right Angle RH
MBC1EB	8 pint reservoir (5 pump stations max), 3/16 inch (4.8 mm) GBL 7500 pump (qty 4), End Ratchet RH
MBC1EE	8 pint reservoir (5 pump stations max), 3/16 inch (4.8 mm) GBL 7500 pump (qty 4), 1:1 Direct Drive LH
MBC1EJ	8 pint reservoir (5 pump stations max), 3/16 inch (4.8 mm) GBL 7500 pump (qty 4), 25:1 End Rotary RH
MBC1FE	8 pint reservoir (5 pump stations max), 3/16 inch (4.8 mm) GBL 7500 pump (qty 5), 1:1 Direct Drive LH
MBC2BL	8 pint reservoir (5 pump stations max), 1/4 inch (6.4 mm) GBL 7500 pump (qty 1), 100:1 End Rotary RH
MBC2CM	8 pint reservoir (5 pump stations max), 1/4 inch (6.4 mm) GBL 7500 pump (qty 2), 200:1 End Rotary RH
MBC2CN	8 pint reservoir (5 pump stations max), 1/4 inch (6.4 mm) GBL 7500 pump (qty 2), 400:1 End Rotary RH
MBC2DB	8 pint reservoir (5 pump stations max), 1/4 inch (6.4 mm) GBL 7500 pump (qty 3), End Ratchet RH
MBC2EA	8 pint reservoir (5 pump stations max), 1/4 inch (6.4 mm) GBL 7500 pump (qty 4), 1:1 Direct Drive RH
MBC2EB	8 pint reservoir (5 pump stations max), 1/4 inch (6.4 mm) GBL 7500 pump (qty 4), End Ratchet RH
MBC2ED	8 pint reservoir (5 pump stations max), 1/4 inch (6.4 mm) GBL 7500 pump (qty 4), 75:1 Ratchet RH
MBC2EF	8 pint reservoir (5 pump stations max), 1/4 inch (6.4 mm) GBL 7500 pump (qty 4), End Ratchet LH
MBC2FB	8 pint reservoir (5 pump stations max), 1/4 inch (6.4 mm) GBL 7500 pump (qty 5), End Ratchet RH
MBC2FE	8 pint reservoir (5 pump stations max), 1/4 inch (6.4 mm) GBL 7500 pump (qty 5), 1:1 Direct Drive LH
MBC2FG	8 pint reservoir (5 pump stations max), 1/4 inch (6.4 mm) GBL 7500 pump (qty 5), 37.5:1 Ratchet LH
MBC2FL	8 pint reservoir (5 pump stations max), 1/4 inch (6.4 mm) GBL 7500 pump (qty 5), 100:1 End Rotary RH
MBC3EB	8 pint reservoir (5 pump stations max), 3/8 inch (6.4 mm) GBL 7500 pump (qty 4), End Ratchet RH
MBC5DE	8 pint reservoir (5 pump stations max), 1/4 inch (6.4 mm) GBL 7500 pump (qty 3), Rens Level Contoller "F3", 1:1 Direct Drive LH
MBC7CM	8 pint reservoir (5 pump stations max), 3/16 inch (4.8 mm) GBL 7500 pump (qty 2), Garza Level Contoller "F4" (Class 1 Group D), 200:1 End Rotary RH
MBD0AA	12 pint reservoir (8 pump stations max), no pumps installed, 1:1 Direct Drive RH
MBD0AE	12 pint reservoir (8 pump stations max), no pumps installed, 1:1 Direct Drive LH
MBD0AH	12 pint reservoir (8 pump stations max), no pumps installed, 75:1 Ratchet LH
MBD0AL	12 pint reservoir (8 pump stations max), no pumps installed, 100:1 End Rotary RH
MBD0AM	12 pint reservoir (8 pump stations max), no pumps installed, 200:1 End Rotary RH
MBD0AN	12 pint reservoir (8 pump stations max), no pumps installed, 400:1 End Rotary RH
MBD1DN	12 pint reservoir (8 pump stations max), 3/16 inch (4.8 mm) GBL 7500 pump (qty 3), 400:1 End Rotary RH
MBD1EE	12 pint reservoir (8 pump stations max), 3/16 inch (4.8 mm) GBL 7500 pump (qty 4), 1:1 Direct Drive LH
MBD1EM	12 pint reservoir (8 pump stations max), 3/16 inch (4.8 mm) GBL 7500 pump (qty 4), 200:1 End Rotary RH
MBD1EN	12 pint reservoir (8 pump stations max), 3/16 inch (4.8 mm) GBL 7500 pump (qty 4), 400:1 End Rotary RH

# Compressor Lubrication

## Manzel® MBL Box Lubricators

### Ordering Information

Manzel® MBL Box Lubricators	
MBD1FA	12 pint reservoir (8 pump stations max), 3/16 inch (4.8 mm) GBL 7500 pump (qty 5), 1:1 Direct Drive RH
MBD1FN	12 pint reservoir (8 pump stations max), 3/16 inch (4.8 mm) GBL 7500 pump (qty 5), 400:1 End Rotary RH
MBD1GL	12 pint reservoir (8 pump stations max), 3/16 inch (4.8 mm) GBL 7500 pump (qty 6), 100:1 End Rotary RH
MBD1GN	12 pint reservoir (8 pump stations max), 3/16 inch (4.8 mm) GBL 7500 pump (qty 6), 400:1 End Rotary RH
MBD1GT	12 pint reservoir (8 pump stations max), 3/16 inch (4.8 mm) GBL 7500 pump (qty 6), 375:1 Right Angle RH
MBD1JA	12 pint reservoir (8 pump stations max), 3/16 inch (4.8 mm) GBL 7500 pump (qty 8), 1:1 Direct Drive RH
MBD2BR	12 pint reservoir (8 pump stations max), 1/4 inch (6.4 mm) GBL 7500 pump (qty 1), 50:1 Right Angle RH
MBD2DA	12 pint reservoir (8 pump stations max), 1/4 inch (6.4 mm) GBL 7500 pump (qty 3), 1:1 Direct Drive RH
MBD2DD	12 pint reservoir (8 pump stations max), 1/4 inch (6.4 mm) GBL 7500 pump (qty 3), 75:1 Ratchet RH
MBD2DF	12 pint reservoir (8 pump stations max), 1/4 inch (6.4 mm) GBL 7500 pump (qty 3), End Ratchet LH
MBD2DM	12 pint reservoir (8 pump stations max), 1/4 inch (6.4 mm) GBL 7500 pump (qty 3), 200:1 End Rotary RH
MBD2FF	12 pint reservoir (8 pump stations max), 1/4 inch (6.4 mm) GBL 7500 pump (qty 5), End Ratchet LH
MBD2FR	12 pint reservoir (8 pump stations max), 1/4 inch (6.4 mm) GBL 7500 pump (qty 5), 50:1 Right Angle RH
MBD2GA	12 pint reservoir (8 pump stations max), 1/4 inch (6.4 mm) GBL 7500 pump (qty 6), 1:1 Direct Drive RH
MBD2GK	12 pint reservoir (8 pump stations max), 1/4 inch (6.4 mm) GBL 7500 pump (qty 6), 50:1 End Rotary RH
MBD2GL	12 pint reservoir (8 pump stations max), 1/4 inch (6.4 mm) GBL 7500 pump (qty 6), 100:1 End Rotary RH
MBD2GR	12 pint reservoir (8 pump stations max), 1/4 inch (6.4 mm) GBL 7500 pump (qty 6), 50:1 Right Angle RH
MBD2GZ	12 pint reservoir (8 pump stations max), 1/4 inch (6.4 mm) GBL 7500 pump (qty 6), 188:1 Right Angle LH
MBD2JA	12 pint reservoir (8 pump stations max), 1/4 inch (6.4 mm) GBL 7500 pump (qty 8), 1:1 Direct Drive RH
MBD2JB	12 pint reservoir (8 pump stations max), 1/4 inch (6.4 mm) GBL 7500 pump (qty 8), End Ratchet RH
MBD2JE	12 pint reservoir (8 pump stations max), 1/4 inch (6.4 mm) GBL 7500 pump (qty 8), 1:1 Direct Drive LH
MBD3FC	12 pint reservoir (8 pump stations max), 3/8 inch (9.5 mm) GBL 7500 pump (qty 5), 37.5:1 Ratchet RH
MBD3GA	12 pint reservoir (8 pump stations max), 3/8 inch (9.5 mm) GBL 7500 pump (qty 6), 1:1 Direct Drive RH
MBD5GE	12 pint reservoir (8 pump stations max), 1/4 inch (6.4 mm) GBL 7500 pump (qty 6), Rens Level Contoller "F3", 1:1 Direct Drive LH
MBD7HN	12 pint reservoir (8 pump stations max), 3/16 inch (4.8 mm) GBL 7500 pump (qty 7), Garza Level Contoller "F4" (Class 1 Group D), 400:1 End Rotary RH
MBE0AA	16 pint reservoir (12 pump stations max), no pumps installed, 1:1 Direct Drive RH
MBE0AC	16 pint reservoir (12 pump stations max), no pumps installed, 37.5:1 Ratchet RH
MBE0AE	16 pint reservoir (12 pump stations max), no pumps installed, 1:1 Direct Drive LH
MBE0AG	16 pint reservoir (12 pump stations max), no pumps installed, 37.5:1 Ratchet LH
MBE0AH	16 pint reservoir (12 pump stations max), no pumps installed, 75:1 Ratchet LH
MBE1FJ	16 pint reservoir (12 pump stations max), 3/16 inch (4.8 mm) GBL 7500 pump (qty 5), 25:1 End Rotary RH
MBE1HN	16 pint reservoir (12 pump stations max), 3/16 inch (4.8 mm) GBL 7500 pump (qty 7), 400:1 End Rotary RH
MBE1JA	16 pint reservoir (12 pump stations max), 3/16 inch (4.8 mm) GBL 7500 pump (qty 8), 1:1 Direct Drive RH
MBE1JE	16 pint reservoir (12 pump stations max), 3/16 inch (4.8 mm) GBL 7500 pump (qty 8), 1:1 Direct Drive LH
MBE1JM	16 pint reservoir (12 pump stations max), 3/16 inch (4.8 mm) GBL 7500 pump (qty 8), 200:1 End Rotary RH
MBE1KM	16 pint reservoir (12 pump stations max), 3/16 inch (4.8 mm) GBL 7500 pump (qty 9), 200:1 End Rotary RH
MBE1MC	16 pint reservoir (12 pump stations max), 3/16 inch (4.8 mm) GBL 7500 pump (qty 11), 37.5:1 Ratchet RH
MBE1ME	16 pint reservoir (12 pump stations max), 3/16 inch (4.8 mm) GBL 7500 pump (qty 11), 1:1 Direct Drive LH
MBE1NG	16 pint reservoir (12 pump stations max), 3/16 inch (4.8 mm) GBL 7500 pump (qty 12), 37.5:1 Ratchet LH
MBE1NR	16 pint reservoir (12 pump stations max), 3/16 inch (4.8 mm) GBL 7500 pump (qty 12), 50:1 Right Angle RH
MBE2ER	16 pint reservoir (12 pump stations max), 1/4 inch (6.4 mm) GBL 7500 pump (qty 4), 50:1 Right Angle RH
MBE2JM	16 pint reservoir (12 pump stations max), 1/4 inch (6.4 mm) GBL 7500 pump (qty 8), 200:1 End Rotary RH

# Compressor Lubrication

## Manzel® MBL Box Lubricators

### Ordering Information

Manzel® MBL Box Lubricators	
MBE2KA	16 pint reservoir (12 pump stations max), 1/4 inch (6.4 mm) GBL 7500 pump (qty 9), 1:1 Direct Drive RH
MBE2KG	16 pint reservoir (12 pump stations max), 1/4 inch (6.4 mm) GBL 7500 pump (qty 9), 37.5:1 Ratchet LH
MBE2KL	16 pint reservoir (12 pump stations max), 1/4 inch (6.4 mm) GBL 7500 pump (qty 9), 100:1 End Rotary RH
MBE2KN	16 pint reservoir (12 pump stations max), 1/4 inch (6.4 mm) GBL 7500 pump (qty 9), 400:1 End Rotary RH
MBE2KZ	16 pint reservoir (12 pump stations max), 1/4 inch (6.4 mm) GBL 7500 pump (qty 9), 188:1 Right Angle LH
MBE2LA	16 pint reservoir (12 pump stations max), 1/4 inch (6.4 mm) GBL 7500 pump (qty 10), 1:1 Direct Drive RH
MBE2LL	16 pint reservoir (12 pump stations max), 1/4 inch (6.4 mm) GBL 7500 pump (qty 10), 100:1 End Rotary RH
MBE2NA	16 pint reservoir (12 pump stations max), 1/4 inch (6.4 mm) GBL 7500 pump (qty 12), 1:1 Direct Drive RH
MBE2NE	16 pint reservoir (12 pump stations max), 1/4 inch (6.4 mm) GBL 7500 pump (qty 12), 1:1 Direct Drive LH
MBE2NM	16 pint reservoir (12 pump stations max), 1/4 inch (6.4 mm) GBL 7500 pump (qty 12), 200:1 End Rotary RH
MBE2NT	16 pint reservoir (12 pump stations max), 1/4 inch (6.4 mm) GBL 7500 pump (qty 12), 375:1 Right Angle RH
MBE4EN	16 pint reservoir (12 pump stations max), 3/16 inch (4.8 mm) GBL 7500 pump (qty 4), Rens Level Contoller "F3",
MBE5CA	16 pint reservoir (12 pump stations max), 1/4 inch (6.4 mm) GBL 7500 pump (qty 2), Rens Level Contoller "F3", 1:1 Direct Drive RH
MBF0AA	24 pint reservoir (16 pump stations max), no pumps installed, 1:1 Direct Drive RH
MBF0AE	24 pint reservoir (16 pump stations max), no pumps installed, 1:1 Direct Drive LH
MBF0AG	24 pint reservoir (16 pump stations max), no pumps installed, 37.5:1 Ratchet RH
MBF0AH	24 pint reservoir (16 pump stations max), no pumps installed, 75:1 Ratchet LH
MBF1RA	24 pint reservoir (16 pump stations max), 3/16 inch (4.8 mm) GBL 7500 pump (qty 14), 1:1 Direct Drive RH
MBF1SA	24 pint reservoir (16 pump stations max), 3/16 inch (4.8 mm) GBL 7500 pump (qty 15), 1:1 Direct Drive RH
MBF2JA	24 pint reservoir (16 pump stations max), 1/4 inch (6.4 mm) GBL 7500 pump (qty 8), 1:1 Direct Drive RH
MBF2MD	24 pint reservoir (16 pump stations max), 1/4 inch (6.4 mm) GBL 7500 pump (qty 11), 75:1 Ratchet RH
MBF2NB	24 pint reservoir (16 pump stations max), 1/4 inch (6.4 mm) GBL 7500 pump (qty 12), End Ratchet RH
MBF2NE	24 pint reservoir (16 pump stations max), 1/4 inch (6.4 mm) GBL 7500 pump (qty 12), 1:1 Direct Drive LH
MBF2PA	24 pint reservoir (16 pump stations max), 1/4 inch (6.4 mm) GBL 7500 pump (qty 13), 1:1 Direct Drive RH
MBF2PE	24 pint reservoir (16 pump stations max), 1/4 inch (6.4 mm) GBL 7500 pump (qty 13), 1:1 Direct Drive LH
MBF2RC	24 pint reservoir (16 pump stations max), 1/4 inch (6.4 mm) GBL 7500 pump (qty 14), 37.5:1 Ratchet LH
MBF2TE	24 pint reservoir (16 pump stations max), 1/4 inch (6.4 mm) GBL 7500 pump (qty 16), 1:1 Direct Drive LH
MBF3CA	24 pint reservoir (16 pump stations max), 3/8 inch (9.5 mm) inch GBL 7500 pump (qty 2), 1:1 Direct Drive RH
MBF3NA	24 pint reservoir (16 pump stations max), 3/8 inch (9.5 mm) GBL 7500 pump (qty 12), 1:1 Direct Drive RH
MBF3PA	24 pint reservoir (16 pump stations max), 3/8 inch (9.5 mm) GBL 7500 pump (qty 13), 1:1 Direct Drive RH
MBG0AA	32 pint reservoir (20 pump stations max), with motor mount base, no pumps installed, 1:1 Direct Drive RH
MBG0AC	32 pint reservoir (20 pump stations max), with motor mount base, no pumps installed, 37.5:1 Ratchet LH
MBG0AE	32 pint reservoir (20 pump stations max), with motor mount base, no pumps installed, 1:1 Direct Drive LH
MBG0AG	32 pint reservoir (20 pump stations max), with motor mount base, no pumps installed, 37.5:1 Ratchet RH
MBG0AH	32 pint reservoir (20 pump stations max), with motor mount base, no pumps installed, 75:1 Ratchet LH
MBG1VA	32 pint reservoir (20 pump stations max), 3/16 inch (4.8 mm) GBL 7500 pump (qty 18), 1:1 Direct Drive RH
MBG1WA	32 pint reservoir (20 pump stations max), 3/16 inch (4.8 mm) GBL 7500 pump (qty 19), 1:1 Direct Drive RH
MBG2TE	32 pint reservoir (20 pump stations max), 1/4 (6.4 mm) inch GBL 7500 pump (qty 16), 1:1 Direct Drive LH
MBH0AA	40 pint reservoir (24 pump stations max), with motor mount base, no pumps installed, 1:1 Direct Drive RH
MBH0AE	40 pint reservoir (24 pump stations max), with motor mount base, no pumps installed, 1:1 Direct Drive LH
MBH2UA	40 pint reservoir (24 pump stations max), 1/4 (6.4 mm) GBL 7500 pump (qty 17), 1:1 Direct Drive RH
MBH2ZE	40 pint reservoir (24 pump stations max), 1/4 (6.4 mm) GBL 7500 pump (qty 22), 1:1 Direct Drive LH



# Compressor Lubrication

## Manzel® MBL Box Lubricators

### Ordering Information

Manzel® MBL Box Lubricators	
MBH3ZA	40 pint reservoir (24 pump stations max), 3/8 inch (9.5 mm) GBL 7500 pump (qty 22), 1:1 Direct Drive RH
MBJ1BM	4 pint reservoir (2 pump stations max), with motor mount base, 3/16 inch (4.8 mm) GBL 7500 pump (qty 1), 200:1 End Rotary RH
MBJ1CN	4 pint reservoir (2 pump stations max), with motor mount base, 3/16 inch (4.8 mm) GBL 7500 pump (qty 2), 400:1 End Rotary RH
MBK0AL	6 pint reservoir (3 pump stations max), with motor mount base, no pumps installed, 100:1 End Rotary RH
MBK0AN	6 pint reservoir (3 pump stations max), with motor mount base, no pumps installed, 400:1 End Rotary RH
MBK1BN	6 pint reservoir (3 pump stations max), with motor mount base, 3/16 inch (4.8 mm) GBL 7500 pump (qty 1), 400:1 End Rotary RH
MBK1CM	6 pint reservoir (3 pump stations max), with motor mount base, 3/16 inch (4.8 mm) GBL 7500 pump (qty 2), 200:1 End Rotary RH
MBK1CN	6 pint reservoir (3 pump stations max), with motor mount base, 3/16 inch (4.8 mm) GBL 7500 pump (qty 2), 400:1 End Rotary RH
MBK2CN	6 pint reservoir (3 pump stations max), with motor mount base, 3/16 inch (4.8 mm) GBL 7500 pump (qty 2), 400:1 End Rotary RH
MBK2DA	6 pint reservoir (3 pump stations max), with motor mount base, 3/16 inch (4.8 mm) GBL 7500 pump (qty 3), 1:1 Direct Drive RH
MBK2DC	6 pint reservoir (3 pump stations max), with motor mount base, 3/16 inch (4.8 mm) GBL 7500 pump (qty 3), 37.5:1 Ratchet RH
MBK2DF	6 pint reservoir (3 pump stations max), with motor mount base, 3/16 inch (4.8 mm) GBL 7500 pump (qty 3), End Ratchet LH
MBK3CL	6 pint reservoir (3 pump stations max), with motor mount base, 3/8 inch (9.5 mm) GBL 7500 pump (qty 2), 100:1 End Rotary RH
MBK3DK	6 pint reservoir (3 pump stations max), with motor mount base, 3/8 inch (9.5 mm) GBL 7500 pump (qty 3), 50:1 End Rotary RH
MBL0AA	8 pint reservoir (5 pump stations max), with motor mount base, no pumps installed, 1:1 Direct Drive RH
MBL0AM	8 pint reservoir (5 pump stations max), with motor mount base, no pumps installed, 200:1 End Rotary RH
MBL0AN	8 pint reservoir (5 pump stations max), with motor mount base, no pumps installed, 400:1 End Rotary RH
MBL1EA	8 pint reservoir (5 pump stations max), with motor mount base, 3/16 inch (4.8 mm) GBL 7500 pump (qty 4), 1:1 Direct Drive RH
MBL1EN	8 pint reservoir (5 pump stations max), with motor mount base, 3/16 inch (4.8 mm) GBL 7500 pump (qty 4), 400:1 End Rotary RH
MBL2EA	8 pint reservoir (5 pump stations max), with motor mount base, 1/4 inch (6.4 mm) GBL 7500 pump (qty 4), 1:1 Direct Drive RH
MBL2EN	8 pint reservoir (5 pump stations max), with motor mount base, 1/4 inch (6.4 mm) GBL 7500 pump (qty 4), 400:1 End Rotary RH
MBL2FN	8 pint reservoir (5 pump stations max), with motor mount base, 1/4 inch (6.4 mm) GBL 7500 pump (qty 5), 400:1 End Rotary RH
MBL3CN	8 pint reservoir (5 pump stations max), with motor mount base, 3/8 inch (9.5 mm) GBL 7500 pump (qty 2), 400:1 End Rotary RH
MBL7CM	8 pint reservoir (5 pump stations max), with motor mount base, 3/16 inch (4.8 mm) GBL 7500 pump (qty 2), Garza Level Contoller "F4" (Class 1 Group D), 200:1 End Rotary RH
MBM1HN	12 pint reservoir (8 pump stations max), with motor mount base, 3/16 inch (4.8 mm) GBL 7500 pump (qty 7), 400:1 End Rotary RH
MBM1JM	12 pint reservoir (8 pump stations max), with motor mount base, 3/16 inch (4.8 mm) GBL 7500 pump (qty 8), 200:1 End Rotary RH
MBM2EK	12 pint reservoir (8 pump stations max), with motor mount base, 1/4 inch (6.4 mm) GBL 7500 pump (qty 4), 50:1 End Rotary RH
MBM2EM	12 pint reservoir (8 pump stations max), with motor mount base, 1/4 inch (6.4 mm) GBL 7500 pump (qty 4), 200:1 End Rotary RH



# Compressor Lubrication

## Manzel® MBL Box Lubricators

### Ordering Information

Manzel® MBL Box Lubricators	
MBM2FN	12 pint reservoir (8 pump stations max), with motor mount base, 1/4 inch (6.4 mm) GBL 7500 pump (qty 5), 400:1 End Rotary RH
MBM2GM	12 pint reservoir (8 pump stations max), with motor mount base, 1/4 inch (6.4 mm) GBL 7500 pump (qty 6), 200:1 End Rotary RH
MBM2GN	12 pint reservoir (8 pump stations max), with motor mount base, 1/4 inch (6.4 mm) GBL 7500 pump (qty 6), 400:1 End Rotary RH
MBM2JL	12 pint reservoir (8 pump stations max), with motor mount base, 1/4 inch (6.4 mm) GBL 7500 pump (qty 8), 100:1 End Rotary RH
MBM3FL	12 pint reservoir (8 pump stations max), with motor mount base, 3/8 inch (9.5 mm) GBL 7500 pump (qty 5), 100:1 End Rotary RH
MBM4EM	12 pint reservoir (8 pump stations max), with motor mount base, 3/16 inch (4.8 mm) GBL 7500 pump (qty 4), Rens Level Contoller "F3", 200:1 End Rotary RH
MBN1BM	16 pint reservoir (12 pump stations max), with motor mount base, 3/16 inch (4.8 mm) GBL 7500 pump (qty 1), 200:1 End Rotary RH
MBN1JM	16 pint reservoir (12 pump stations max), with motor mount base, 3/16 inch (4.8 mm) GBL 7500 pump (qty 8), 200:1 End Rotary RH
MBN1KM	16 pint reservoir (12 pump stations max), with motor mount base, 3/16 inch (4.8 mm) GBL 7500 pump (qty 9), 200:1 End Rotary RH
MBN1LN	16 pint reservoir (12 pump stations max), with motor mount base, 3/16 inch (4.8 mm) GBL 7500 pump (qty 10), 400:1 End Rotary RH
MBN1MN	16 pint reservoir (12 pump stations max), with motor mount base, 3/16 inch (4.8 mm) GBL 7500 pump (qty 11), 400:1 End Rotary RH
MBN1NK	16 pint reservoir (12 pump stations max), with motor mount base, 3/16 inch (4.8 mm) GBL 7500 pump (qty 12), 50:1 End Rotary RH
MBN2JK	16 pint reservoir (12 pump stations max), with motor mount base, 1/4 inch (6.4 mm) GBL 7500 pump (qty 9), 50:1 End Rotary RH
MBN2MN	16 pint reservoir (12 pump stations max), with motor mount base, 1/4 inch (6.4 mm) GBL 7500 pump (qty 11), 400:1 End Rotary RH
MBN3DN	16 pint reservoir (12 pump stations max), with motor mount base, 3/8 inch (9.5 mm) GBL 7500 pump (qty 3), 400:1 End Rotary RH
MBN3NK	16 pint reservoir (12 pump stations max), with motor mount base, 3/8 inch (9.5 mm) GBL 7500 pump (qty 12), 50:1 End Rotary RH
MBP0AW	24 pint reservoir (16 pump stations max), with motor mount base, no pumps installed, 200:1 Heavy Duty RH
MBP1RU	24 pint reservoir (16 pump stations max), with motor mount base, 3/16 inch (4.8 mm) GBL 7500 pump (qty 14), 100:1 Heavy Duty RH
MBP1SU	24 pint reservoir (16 pump stations max), with motor mount base, 3/16 inch (4.8 mm) GBL 7500 pump (qty 15), 100:1 Heavy Duty RH
MBP2NW	24 pint reservoir (16 pump stations max), with motor mount base, 1/4 inch (6.4 mm) GBL 7500 pump (qty 12), 200:1 Heavy Duty RH
MBP2NY	24 pint reservoir (16 pump stations max), with motor mount base, 1/4 inch (6.4 mm) GBL 7500 pump (qty 12), 400:1 Heavy Duty RH
MBR0AY	32 pint reservoir (20 pump stations max), with motor mount base, no pumps installed, 400:1 Heavy Duty RH
MBR1UY	32 pint reservoir (20 pump stations max), with motor mount base, 3/16 inch (4.8 mm) GBL 7500 pump (qty 17), 400:1 Heavy Duty RH
MBR1VU	32 pint reservoir (20 pump stations max), with motor mount base, 3/16 inch (4.8 mm) GBL 7500 pump (qty 18), 100:1 Heavy Duty RH
MBR1WU	32 pint reservoir (20 pump stations max), with motor mount base, 3/16 inch (4.8 mm) GBL 7500 pump (qty 19), 100:1 Heavy Duty RH
MBR7YY	32 pint reservoir (20 pump stations max), with motor mount base, 3/16 inch (4.8 mm) GBL 7500 pump (qty 18), Garza Level Contoller "F4" (Class 1 Group D), 400:1 Heavy Duty RH
MBS0AU	40 pint reservoir (24 pump stations max), with motor mount base, no pumps installed, 100:1 Heavy Duty RH

# Compressor Lubrication

## Manzel® MBL Box Lubricators

---

### Ordering Information

Manzel® MBL Box Lubricators	
MBS0AX	40 pint reservoir (24 pump stations max), with motor mount base, no pumps installed, 300:1 Heavy Duty RH
MBS0AY	40 pint reservoir (24 pump stations max), with motor mount base, no pumps installed, 400:1 Heavy Duty RH
MBS2XA	40 pint reservoir (24 pump stations max), with motor mount base, 1/4 inch (6.4 mm) GBL 7500 pump (qty 20), 1:1 Direct Drive RH
MBS2ZA	40 pint reservoir (24 pump stations max), with motor mount base, 1/4 inch (6.4 mm) GBL 7500 pump (qty 22), 1:1 Direct Drive RH
MBS3LY	40 pint reservoir (24 pump stations max), with motor mount base, 3/8 inch (9.5 mm) GBL 7500 pump (qty 10), 400:1 Heavy Duty RH

# Compressor Lubrication

## Manzel® MBL Box Lubricator Configurator

### Ordering Menu Code

MB - X - X - X - X

#### Reservoir

Code	Former Codes and Descriptions	Code	Former Codes and Descriptions
A	T1 - 4 pt, 2 pump stations max	J	T1 and P1 - 4 pt, 2 pump stations max, motor mount base
B	T2 - 6 pt, 3 pump stations max	K	T2 and P2 - 6 pt, 3 pump stations max, motor mount base
C	T3 - 8 pt, 5 pump stations max	L	T3 and P3 - 8 pt, 5 pump stations max, motor mount base
D	T4 - 12 pt, 8 pump stations max	M	T4 and P4 - 12 pt, 8 pump stations max, motor mount base
E	T5 - 16 pt, 12 pump stations max	N	T5 and P5 - 16 pt, 12 pump stations max, motor mount base
F	T6 - 24 pt, 16 pump stations max	P	T6 and P6 - 24 pt, 16 pump stations max, motor mount base*
G	T7 - 32 pt, 20 pump stations max	R	T7 and P7 - 32 pt, 20 pump stations max, motor mount base*
H	T8 - 40 pt, 24 pump stations max	S	T8 and P8 - 40 pt, 24 pump stations max, motor mount base*

\*Cannot use double reduction or right angle drives

#### Pump Size – GBL 7500 Suction Pumps

Code	Former Code and Description
0	No Pump
1	GBL 7500 3/16 Suction
2	GBL 7500 1/4 Suction
3	GBL 7500 3/8 Suction
4	GBL 7500 3/16 and F3, RENS Level Controller - 556808
5	GBL 7500 1/4 and F3, RENS Level Controller
6	GBL 7500 3/8 and F3, RENS Level Controller
7	GBL 7500 3/16 and F4, GARZA Level Controller (Class 1 Group D) - 558221
8	GBL 7500 1/4 and F4, GARZA Level Controller (Class 1 Group D)
9	GBL 7500 3/8 and F4, GARZA Level Controller (Class 1 Group D)

#### Pump Quantity

Code	Qty	Code	Qty	Code	Qty	Code	Qty	Code	Qty	Code	Qty
A	0	E	4	J	8	N	12	T	16	X	20
B	1	F	5	K	9	P	13	U	17	Y	21
C	2	G	6	L	10	R	14	V	18	Z	22
D	3	H	7	M	11	S	15	W	19		

\$ - Multiply the number of pumps by the pump price and add level control price adder. All unused pump stations are covered with a removable blanking plate

#### Drive Options

Code	Former Code and Description	Code	Former Code and Description	Code	Former Code and Description
A	G01R - Direct End Rotary	J	G05R - Double Reduction End Rotary 25:1	T	G13R - RT Angle Rotary 375:1
B	G02R - End Ratchet (w/out drive arm) - 800 rpm max input	K	G06R - Double Reduction End Rotary 50:1	U	G14R - 100:1 Ratio Gear Reducer
C	G03R - End Rotary Ratchet 37.5:1 - 800 rpm max input	L	G07R - Double Reduction End Rotary 100:1	V	G15R - 150:1 Ratio Gear Reducer
D	G04R - End Rotary Ratchet 75:1 - 800 rpm max input	M	G08R - Double Reduction End Rotary 200:1	W	G16R - 200:1 Ratio Gear Reducer
E	G01L - Direct End Rotary	N	G09R - Double Reduction End Rotary 400:1	X	G17R - 300:1 Ratio Gear Reducer
F	G02L - End Ratchet (w/out drive arm) - 800 rpm max input	P	G10R - RT Angle Rotary 25:1	Y	G18R - 400:1 Ratio Gear Reducer
G	G03L - End Rotary Ratchet 37.5:1 - 800 rpm max input	R	G11R - RT Angle Rotary 50:1	Z	G12L - Left Angel Rotary 188:1
H	G04L - End Rotary Ratchet 75:1 - 800 rpm max input	S	G12R - RT Angle Rotary 188:1		

# Compressor Lubrication

## Manzel® GBL 7500 Pump

### Features and Benefits

Each GBL 7500 single-piston pump is mechanically driven from a camshaft in the reservoir. They are adjustable from 1 to 27 drops per stroke and develop pressures up to 7500 psi (517 bar), depending on the piston size. All working parts are totally enclosed away from dirt, water, and impurities and are self-lubricated at all times by the fluid in the reservoir. Rugged construction for high performance and durability with easy to adjust pump output.

### Typical Applications

- Compressors

### Typical Fluids Handled

- Mineral or synthetics oil

### Technical Specifications

Piston Size		Max Outlet Pressure			Drops/Stroke		Cubic Inch/Stroke		Cubic cm/Stroke		Strokes/minute	
inches	mm	PSI	MPa	bar	Min.	Max.	Min.	Max.	Min.	Max.	Min.	Max.
3/16	4.8	7500	51.7	517	0	7	0	0.014	0	0.229	3	50
1/4	6.4	6000	41.4	414	0	12	0	0.024	0	0.393	3	50
3/8	9.5	3500	24.1	241	0	27	0	0.054	0	0.885	3	50

### Ordering Information

GBL 7500	
24J391	3/16 inch (4.8 mm) Suction
24J392	1/4 inch (6.4 mm) Suction
24J393	3/8 inch (9.5 mm) Suction
24J394	3/16 inch (4.8 mm) Gravity
24J395	1/4 inch (6.4 mm) Gravity
24J396	3/8 inch (9.5 mm) Gravity
24J397	3/16 inch (4.8 mm) Pressure
24J398	1/4 inch (6.4 mm) Pressure
24J399	3/8 inch (9.5 mm) Pressure
24K466	Suction Alarm Pump



Suction  
24J391



Gravity  
24J394



Pressure  
24J397



Alarm  
24K466

# Compressor Lubrication

## Manzel® DSL Lubricators and Pumps

### Features and Benefits

- Rugged construction for high performance and durability
- Complete assembly—includes level sight gauge, fill cup and drain plug
- Precise camshaft alignment insures proper lubrication by all pumps
- Can be used in outdoor and ammonia (sour gas) environment
- Easy serviceability-pumps can be added or replaced quickly
- Pump output is easily adjustable

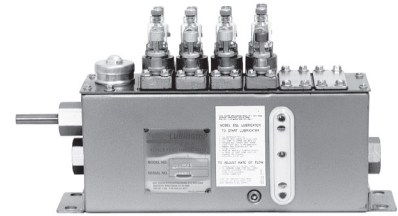

### Typical Applications

- Compressors and industrial equipment

### Typical Fluids Handled

- Mineral or synthetic oil

### Technical Specifications

Ordering Code	Piston Size (inches)	Max. Pressure psi	Drops Per Stroke		Cubic Inches Per Stroke		Cubic cm Per Stroke		Strokes Per Minute	
			Min.	Max.	Min.	Max.	Min.	Max.	Min.	Max.
D1	9/32	3,000	2.0	6.25	.0048	0.15	.079	.245	3	25
D2	9/32	3,000	2.0	6.25	.0048	0.15	.079	.245	3	25

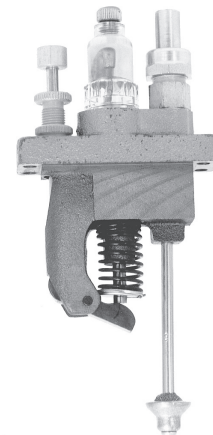

### Ordering Information

256907	(D1) 9/32 Vacuum Inlet Pump	24A473	12 station, 16 pt, 37.5:1 - Left Drive
256908	(D2) 9/32 Pressurized Inlet Pump	24A474	12 station, 16 pt, 37.5:1 - Right Drive
256929	Vacuum Inlet Pump w/Suction Tube length reduced by 1 in	24A475	12 station, 16 pt, 75:1 - Left Drive
24A453	3 station, 4 pt, 283:1 - Right Drive	24A476	12 station, 16 pt, 75:1 - Right Drive
24A454	9 station, 12 pt, 283:1 - Right Drive	24A477	3 station, 4 pt, 40:1 - Left Front Drive
24A455	3 station, 4 pt, 1:1 - Left Drive	24A478	3 station, 4 pt, 40:1 - Right Front Drive
24A456	3 station, 4 pt, 1:1 - Right Drive	24A479	3 station, 4 pt, 60:1 - Left Front Drive
24A457	6 station, 4 pt, 1:1 - Left Drive	24A480	3 station, 4 pt, 60:1 - Right Front Drive
24A458	6 station, 8 pt, 1:1 - Right Drive	24A481	3 station, 4 pt, 40:1 - Left Rear Drive
24A459	9 station, 12 pt, 1:1 - Left Drive	24A482	3 station, 4 pt, 40:1 - Right Rear Drive
24A460	9 station, 12 pt, 1:1 - Right Drive	24A483	3 station, 4 pt, 60:1 - Left Rear Drive
24A461	3 station, 4 pt, 37.5:1 - Left Drive	24A484	3 station, 4 pt, 60:1 - Right Rear Drive
24A462	3 station, 4 pt, 37.5:1 - Right Drive	24A485	6 station, 8 pt, 40:1 - Left Front Drive
24A463	3 station, 4 pt, 75:1 - Left Drive	24A486	6 station, 8 pt, 40:1 - Right Front Drive
24A464	3 station, 4 pt, 57:1 - Right Drive	24A487	6 station, 8 pt, 60:1 - Left Front Drive
24A465	6 station, 8 pt, 37.5:1 - Left Drive	24A488	6 station, 8 pt, 60:1 - Right Front Drive
24A466	6 station, 8 pt, 37.5:1 - Right Drive	24A489	6 station, 8 pt, 40:1 - Left Rear Drive
24A467	6 station, 8 pt, 75:1 - Left Drive	24A490	6 station, 8 pt, 40:1 - Right Rear Drive
24A468	6 station, 8 pt, 75:1 - Right Drive	24A491	6 station, 8 pt, 60:1 - Left Rear Drive
24A469	9 station, 12 pt, 37.5:1 - Left Drive	24A492	6 station, 8 pt, 60:1 - Right Rear Drive
24A470	9 station, 12 pt, 37.5:1 - Right Drive	24A493	9 station, 12 pt, 40:1 - Left Front Drive
24A471	9 station, 12 pt, 75:1 - Left Drive	24A494	9 station, 12 pt, 40:1 - Right Front Drive
24A472	9 station, 12 pt, 75:1 - Right Drive	24A495	9 station, 12 pt, 60:1 - Left Front Drive

# Compressor Lubrication

## Manzel® DSL Lubricators and Pumps

### Ordering Information

24A496	9 station, 12 pt, 60:1 - Right Front Drive
24A497	9 station, 12 pt, 40:1 - Left Rear Drive
24A498	9 station, 12 pt, 40:1 - Right Rear Drive
24A499	9 station, 12 pt, 60:1 - Left Rear Drive
24A501	9 station, 12 pt, 60:1 - Right Rear Drive
24A502	15 station, 20 pt, 60:1 - Left Front Drive
24A503	15 station, 20 pt, 60:1 - Right Front Drive
24A504	15 station, 20 pt, 60:1 - Left Rear Drive
24A505	15 station, 20 pt, 60:1 - Right Rear Drive
24A506	3 station, 4 pt, 1:1 - Right Bottom Drive
24A507	3 station, 4 pt, 2.5:1 - Right Bottom Drive
24A508	6 station, 8 pt, 1:1 - Right Bottom Drive
24A509	6 station, 8 pt, 2.5:1 - Right Bottom Drive
562547	DSL 4 pt Bot Rot 2.5 3FD
562548	DSL 8 pt Bot Rot 2.5 4FD
562549	DSL 4 pt LH Rear Rot 60 1FD
562550	DSL 4 pt LH Rear Rot 60 2FD
562551	DSL 4 pt LH Rear Rot 60 3FD
562552	DSL 8 pt LH Rear Rot 60 0FD
562553	DSL 12 pt LH Rear Rot 60 7FD
562554	DSL 4 pt LH Rot 37.5 3FD
562555	DSL 4 pt LH Rot 37.5 6FD
562561	DSL 8 pt LH Rot 75 5FD
562562	DSL 16 pt LH Rot DL CAM 10FD
562563	DSL 20 pt LH Rear Rot 60 10FD
562564	DSL 4 pt Bot Rot 2.5 3FD
562565	DSL 8 pt Bot 060371 2.5 4FD
562566	DSL 8 pt RH Rear Rot 40 6FD
562567	DSL 8 pt RH Front Rot 40 5FD
564210	DSL 4 pt LH Rot 75 3FD
564211	DSL 4 pt Bot Rot 2.5 2FD
564212	DSL-R6-D1-04-BS2-L
564213	DSL 4 pt RH Rear Rot 60
564214	DSL 8 pt 4FD RH Rot 37.5:1
564219	DSL 12 pt RH RR Recip 60
564222	DSL 8 pt LH Rear Rot 60
564223	DSL-R9-D1-5-ER4-L-P9
564225	DSL 12 pt LH Rear Rot 7FD
564226	DSL SST, 60:1 LH SPEC
564227	DSL-R6-D1-06-ER3-R-P06-M1
564229	DSL-R3-D1-2-SF0-ER4-L-P3
256929	DSL, 9/32
256907	DSL, 9/32
256908	DSL, 9/32, w/out Suction

# Compressor Lubrication

## Model HP-15™ High Pressure Lubricators

### Features and Benefits

The high pressure lubricator comprises one to six integral sight and pump assemblies in a cast iron reservoir. The unit is designed for direct connection to an electric motor/speed reducer power source. A Manzel® terminal check valve is recommended in the lubrication system. When required to maintain proper oil viscosity, the reservoir can be fitted with an electric heater.

### Typical Applications

- Multi-stage gas compression

### Typical Fluids Handled

- Mineral or synthetic oil

### Technical Specifications

Number of Feeds	Max. Pressure	Reservoir Capacity (Quarts) (1)	Plunger Diameter (inches)	Drops Per Stroke		Cubic Inches Per Stroke		Cubic cm Per Stroke		Strokes Per Minute	
				Min.	Max.	Min.	Max.	Min.	Max.	Min.	Max.
1-6	18,000	7	1/4	1	4	0.002	0.008	0.033	0.113	3	36



562951

### Ordering Information

562918	HP-15 6 Feed Gear Box Without Pumps
562919	HP-15 6 Feed Gear Box With Pumps
564272	HP-15 6 Feed Gear Box With Pumps And Heater
562951	HP-15 Pump
556700	HP-15 Sight Glass
563113	HP-15 Plunger And Cylinder Assembly
564334	In-line Check Valve

# Compressor Lubrication

## Manzel® HP-50™ High Pressure Lubricators

### Features and Benefits

- Operating pressures to 50,000 psi for lubricating compressor and circulator cylinder walls, heavily loaded bearings and other moving parts
- Single plunger force feed design is highly efficient for injecting lubricants and/or compatible fluids into high pressure systems
- Vacuum sight feeds on self-contained pumping units show output of lubricant to individual lubrication points
- All working parts are totally enclosed and self-lubricated
- Individual pumping units easily removed for service
- Feed rate infinitely variable from minimum to maximum with simple hand adjustment

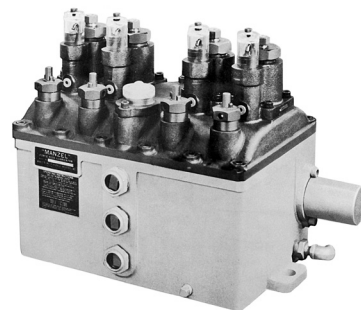

### Typical Applications

- Compressors and industrial equipment

### Typical Fluids Handled

- Mineral or synthetic oil

### Technical Specifications

Number of Feeds	Max. Pressure	Reservoir Capacity (Quarts) (1)	Plunger Diameter (inches)	Drops Per Stroke		Cubic Inches Per Stroke		Cubic cm Per Stroke		Strokes Per Minute	
				Min.	Max.	Min.	Max.	Min.	Max.	Min.	Max.
1-4	50,000	9	1/4	1	4	0.002	0.008	0.033	0.113	3	36

### Ordering Information

HP-50 Pump	
562952	HP-50 Pump Assembly
HP-50 Lubricator Boxes	
564276	HP-50 Lubricator without Pumps or Options
562925	HP-50 Lubricator with 4 Pumps
562926	HP-50 Lubricator with 2 Pumps
562927	HP-50 Lubricator with 4 Pumps, Provision for Flange Mounted Auto Fill, and Nitrogen Purge Port
562928	HP-50 Lubricator with 4 Pumps, Low Level and Shaft Rotation Alarm
562929	HP-50 Lubricator with 4 Pumps, Provisions for Flange Mounted Auto Fill and Low Level in Fill Plate
564277	HP-50 Lubricator with 4 Pumps and Steam Heater
564278	HP-50 Lubricator with 3 Pumps and Steam Heater
564279	HP-50 Lubricator with 4 Pumps, Provision for Flange Mounted Auto Fill, Nitrogen Purge and Shaft Rotation/Low Level Alarm on Left

564280	HP-50 Lubricator with 4 Pumps, Provision for Flange Mounted Auto Fill, Nitrogen Purge and Shaft Rotation/Low Level Alarm on Right
564282	HP-50 Lubricator with 4 Pumps, Shaft Rotation and Low Level Alarm
564283	HP-50 Lubricator with 4 Lubricator Boxes with 15 Pumps, Provision for Center Mounted Motor and Base
258262	HP-50 Lubricator with 4 Pumps and Low Level
258263	HP-50 Lubricator with 4 Pumps, Provisions for Flange Mounted Auto Fill and Low Level in Fill Plate, and Prox Switch Shaft Rotation Indicator on Right
HP-50 Accessories	
563111	HP-50 plunger and cylinder
564336	HP-50 check valve
558881	Electric heater, 120/240 VAC
563020	Shaft rotation alarm
563024	Low level



# Compressor Lubrication

## Manzel® MVB Pump

### Features and Benefits

The MVB lubrication system is a single line, series progressive system which divides pump output into predetermined proportional amounts and distributes these amounts to points of lubrication.

- One main supply from single pump
- Central monitoring of normal operation
- Automatic proportioning of lubricant through positive displacement valves
- Quick indication of problem areas

### Typical Applications

- Compressors and reciprocating engines

### Typical Fluids Handled

- Oil

### Technical Specifications

Single Camshaft rpm (pump strokes per min..)	1/4 piston				3/8 piston			
	Min. Output Adj.		Max. Output Adj.		Min. Output Adj.		Max. Output Adj.	
	0.12456*(constant)		0.59832		0.29909*(constant)		1.4902	
20	2.49	(1.18)	11.97	(5.66)	5.98	(2.83)	29.92	(14.15)
30	3.74	(1.77)	17.95	(8.49)	8.97	(4.24)	44.88	(21.23)
40	4.98	(2.36)	23.93	(11.32)	11.96	(5.66)	59.84	(28.30)
50	6.23	(2.95)	29.92	(14.15)	14.95	(7.07)	74.80	(35.38)
60	7.47	(3.53)	35.90	(16.98)	17.95	(8.49)	89.76	(42.46)
70	8.72	(4.12)	41.88	(19.81)	20.94	(9.90)	104.72	(49.53)

### Ordering Information

563565	MVB 0.250 inch (6.35 mm) Piston Pump
563566	MVB 0.375 inch (9.53 mm) Piston Pump
563920	Seal kit for MVB pump
563919	3/8 inch piston and sleeve replacement
563918	1/4 inch piston and sleeve replacement
557824	25 micron filter
557827	10 micron filter



563565



MVB Box lubricator

# Compressor Lubrication

## Manzel® MVB Box Lubricators

### Ordering Menu Code

MVB	XXX	XXX	XXX	XXX	XXX	XXX	XXX	XXX	XXX	XXX	XXX	XXX	XXX
<b>DRIVE OPTION</b>													
DAA - RATCHET DRIVE, 102-2 DAB - STANDARD DRIVE, 203-2 DAC - STANDARD DRIVE, 207-2 DAD - REVERSE DRIVE, 303-2 DAE - 90° DRIVE, 401-2 DAF - VERTICAL DRIVE, 501-2 D99 - SPECIAL SPECIFY PART NUMBER													
<b>RATIO OPTION</b>													
RAA - 1:1   RAD - 1:3   RAG - 4:1   RAK - 16:1 RAB - 1:2   RAE - 3:1   RAH - 1:8   RAC - 2:1 RAF - 1:4   RAJ - 8:1													
<b>CAM OPTION STATION 1</b>													
CAA - SINGLE-LOBE CAB - DOUBLE-LOBE CAC - TRIPLE-LOBE													
<b>CAM OPTION STATION 2</b>													
FAA - SINGLE-LOBE FAB - DOUBLE-LOBE FAC - TRIPLE-LOBE													
<b>PUMP OPTION STATION 1</b>													
AOO - NONE AOA - 1/4 DIA PUMP ONLY, (542-999-050) AOB - 3/8 DIA PUMP ONLY, (542-999-060) AOC - 1/4 DIA PUMP W/SYSTEM FILL, (542-999-070) AOD - 3/8 DIA PUMP W/SYSTEM FILL, (542-999-080)													
<b>PUMP OPTION STATION 2</b>													
BOO - NONE   BOC - 1/4 DIA PUMP W/SYSTEM FILL, (542-999-070)   BOA - 1/4 DIA PUMP ONLY, (542-999-050) BOD - 3/8 DIA PUMP W/SYSTEM FILL, (542-999-080)   BOB - 3/8 DIA PUMP ONLY, (542-999-060)													
<b>*PRESSURE INDICATOR OPTION STATION 1</b>													
POA - STANDARD BLOWOUT, 2350 PSI, (509-230-160) P99 - SPECIAL SPECIFY PART NUMBER													
<b>*PRESSURE INDICATOR OPTION STATION 2</b>													
HOA - STANDARD BLOWOUT, 2350 PSI, (509-230-160)   H99 - SPECIAL SPECIFY PART NUMBER													
<b>*GAUGE OPTION STATION 1</b>													
GOA - GAUGE 0-3000 PSI, DRY, (543-362-000)   GOD - GAUGE 0-10000 PSI, LIQUID FILLED, (493-020-207) GOB - GAUGE 0-3000 PSI, LIQUID FILLED, (510-770-240)   G99 - SPECIAL SPECIFY PART NUMBER GOC - GAUGE 0-10000 PSI, DRY, (493-020-206)													
<b>*GAUGE OPTION STATION 2</b>													
JOA - GAUGE 0-3000 PSI, DRY, (543-362-000)   JOD - GAUGE 0-10000 PSI, LIQUID FILLED, (493-020-207) JOB - GAUGE 0-3000 PSI, LIQUID FILLED, (510-770-240)   J99 - SPECIAL SPECIFY PART NUMBER JOC - GAUGE 0-10000 PSI, DRY, (493-020-206)													
<b>*BASE OPTION</b>													
KOA - STANDARD, SEE NOTE 1													
<b>*MOTOR OPTION</b>													
MOA - 1/4 HP, 115/230 VAC, 60 HZ, SINGLE-PHASE, 1725 RPM, TENV, 56 FRAME MOB - 1/4 HP, 230/460 VAC, 60 HZ, THREE-PHASE, 1725 RPM, TENV, 56 FRAME M99 - SPECIAL SPECIFY PART NUMBER													

\*OMIT IF NOT REQUIRED

**NOTE:** (1) Base option KOA allows for mounting of a 56 frame motor to MVB package and includes coupling and coupling guard. When base option KOA is ordered drive option DAC is to be ordered, along with either gear ratio RAJ (8:1) or RAK (16:1). This is to ensure that motor is properly mounted and maximum input rpm is not exceeded.

# Compressor Lubrication Accessories

## Lube Sentinel II Monitor™

### Features and Benefits

- Same unit is configurable to monitor one or two zones
- Monitors net lube flow to the machine and recognizes both low-lube and high-lube faults
- Displays “per 24 hour lube rates” in pints, gallons, milliliters, liters, ounces and counts
- Displays instantaneous (last cycle) rate, average (last 10 cycles) rate and cumulative lube total - updated with every cycle
- Fault times and rates are automatically recalculated if displayed unit of measure is altered
- Fault times and rates can be automatically proportioned as machine speeds change using a tach pulse sensor (nonprovided)
- Fault enunciation can be delayed to avoid nuisance alarms shutdowns
- Faults can be reset and zones can be bypassed remotely
- Suitable for use in fast cycling applications
- Includes highly reliable electronic circuitry, packaged to resist the influence of electrical noise



562870



563932

### Technical Specifications

<b>Input Power Requirements</b>	
115 VAC .....	100 mA
Fuses FU-1 and FU-2 .....	1/4 x 1 in - 0.5 amp, 250 VAC, medium lag (buss # AGC, or equivalent); 5 x 20 mm - 0.5 amp, 250 VAC, medium lag (buss # GMA, or equivalent); Uses Medium Lag Fuses Only. Do Not Use Fast Acting Fuses
Proximity Switch Pulse Inputs .....	24 VDC/12 mA each
Tach Sensor or Pulse Input .....	24 VDC/12 mA
Zone Bypass and Alarm Inputs .....	24 VDC/12 mA each
<b>Relay Outputs (Zone Fault and Power Failure)</b>	
Rated Load .....	0.5 A @ 125 VAC, 1 A @ 30 VDC
Max Carry Current .....	2A
Max Operating Voltage .....	250 VAC, 220 VDC
Max Switching Capacity .....	62.5 VA, 60W
Min. Permissible Load .....	10 µA, 10 mVDC
Current Consumption .....	70 mA @ 115 VAC, 150 mA @ 24 VDC
RS232 Communications Port Adapter .....	(Inter connection wire supplied by others); Waldom - Molex Housing # 22-01-2067; Waldom - Molex Pins # 08-50-0114
Max Pulse Rate .....	300 per min. (150 divider cpm) @ 50% duty cycle
Max Cycle Time .....	10.9 min.
Ambient/Storage Temperature Range (LCD Limited) .....	-4° F to 158° F (-20° C to 70° C)
Net Weight (approx) .....	JIC - 8.4 lbs; Explosion-Proof - 18.3 lbs

### Ordering Information

Lube Sentinel II Monitor and Accessories	
562870	JIC Enclosure
562871	Hazardous Area Enclosure (Class 1, Groups B-D, Div 1) (Class 2, Groups E-G, Div 1)
563936	Pre-Existing JIC Enclosure
563937	Pre-Existing Enclosure (Class 1, Groups C-D)
558045	SLS Logic Module
558046	SLS Power Module w/I/O
563927	Safety Set Module Kit
563932	Data Wand Only

# Compressor Lubrication Accessories

## Manzel® Lube-Line Alert™

### Features and Benefits

- Indicates Flow or No-Flow at any point in the system ahead of the Lube-Line Alert inlet. Not affected by discharge pressure
- Operates under continuous or intermittent low-flow rates
- Universal use—operates in any air free force feed lubrication system—any make lubricator
- Sensitive to a wide range of flow from .006 cubic inches to 190 cubic inches per minute
- Many type lubricants and viscosities—mineral or synthetic
- Time delay adjustment to compensate for viscosity and/or flow rate. Quick and easy to adjust
- Explosion-proof—UL and CSA Listed for Class I Groups C and D and Class II Groups E, F and G. Division 1 and 2 when installed as per NEC 501
- For connection to any electrical warning system—lights, sound devices, machinery shut-off relays, telephones, etc.
- A low-level and shaft rotation



563030

### Technical Specifications

UL and CSA Electrical Ratings .....	Single pole, Throw magnetically operated switch, 115 VAC, 60Hz, 10 watt, 28 VDC, 0.5 amp Resistive, 28 VDC, 0.5 amp Inductive
Max Switch Rating .....	350 VAC/VDC, 50 watt, 2 amp
Max Operating Pressure .....	10,000 psi
Min. Pressure Drop Access Alert.....	150 psi
Flow Rate .....	0.006 cu.in. to 190 cu.in. per minute @ 100 SUS 0.006 cu.in. to 75 cu.in. per minute @ 2000 SUS
Fluid Viscosity.....	100 to 9000 SUS
Weight.....	0.6 lbs

### Ordering Information

Lube-Line Alert	
563030	N.C. Configuration w/Check Valves for 1/4 inch O.D. Tube, Standard Spring (installed), w/ Light Spring (loose)*
563033	N.O. Configuration w/Check Valves for 1/4 inch O.D. Tube, Standard Spring (installed), w/ Light Spring (loose)*
563032	N.O. Configuration w/Check Valves and Fittings for 1/8 inch NPTF Connections, Standard Spring (installed)
Inlet Check Valves	
563042	w/ 1/4 inch O.D. Tube Inlet (supplied w/1 and 2)
563041	w/ 7/16-20 Straight Female Thread Outlet (supplied w/3)
Outlet Check Valves	
563044	w/ 1/4 inch O.D. Tube Inlet (supplied w/1 and 2)
563043	w/ 7/16-20 Straight Female Thread Outlet (supplied w/3)
Fittings	
556624	(w/Check Valves 4 and 5), 7/16-20 Straight Male Thread x 1/8 inch NPTF (2 supplied w/3)
Springs	
556944	Standard Springs (installed at factory in 1 and 3)
556939	Light Spring for Low Flow Applicator (supplied loose w/1, installed in 2)*
Repair Parts	
556812	Switch Assembly
563031	Plunger and Bushing Assembly

\*When using the Light Spring 556939 (458-005-220), fluid viscosity should not exceed 350 SUS

# Compressor Lubrication Accessories

## Pneumatic/Electric Lube Sentry Valve

### Features and Benefits

The Lube Sentry Valve provides automatic warning and shutdown of compressors, pumps and engines when oil is not flowing properly to primary dividers in series type lube systems.

- Absence of check valves to avoid trapping contamination from included solids in the lubricant
- Bolted-together components simplifying maintenance. The microswitch assembly on the pneumatic valve can be removed without disturbing existing lines or shutting down the equipment being lubricated

### Technical Specifications

Material .....	Steel
Max Pressure .....	6,000 psi (414 bar)
Flow Rate (per day) .....	4-400 pints (1.89-189.2 liters)
Pressure Drop .....	250 psi (17 bar)
Seals .....	Fluoroelastomer
Lubricant .....	Oil (450-2000 SUS)
Net Weight .....	0.5 lb (2.265 kg)
Operating Temperature .....	-20° F to 180° F (-29° C to 82° C)
Air Pressure (Max Pneumatic Valve) .....	125 psi (9 bar)
Electrical Rating .....	5 amps @ 125/250 VAC
A, B or C @ 28 VDC, A- Inductive - 3 amp, B- Resistive - 5 amp, C- Max Inrush - 15 amp	



### Ordering Information

563506	Pneumatic Lube Sentry, Complete
563503	Pneumatic Valve
563502	Actuator
563505	Electric Lube Sentry, Complete
563504	Switch Assembly

# Compressor Lubrication Accessories

## Balancing Valve

### Features and Benefits

The Graco® Balancing Valve assists divider valves to accurately proportion lubricant at high differential pressures. It is recommended for use when a pressure difference greater than 1,000 PSI exists between two or more of the points in a Graco divider valve system.

- Balancing valve is not affected by downstream pressure, assures accurate flow to all lubrication points
- Balancing valve is field adjustable. Reduces on-site inventory costs as one model meets all your system needs
- Balancing valve is in-line mounted, so it lowers installation costs
- Balancing valve uses a wear-resistant tungsten-carbide ball to reduce maintenance costs

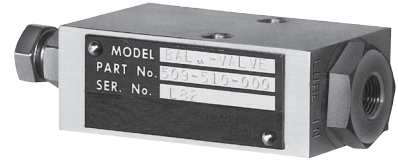

### Technical Specifications

Material.....	Steel
Max Operating Pressure.....	6,500 psi
Adjustable.....	From 1,000 to 6,500 psi (Factory set at 2,000 psi)
Operating Temperature.....	-10° F to 250° F (-23° C to 121° C)
Lubricant.....	Oil
Seals.....	Fluoroelastomer
Net Weight.....	1.19 lb (0.54 kg)

### Ordering Information

563230	Balancing Valve
563911	Valve Seal Kit

# Index

Part No.	Page No.	Part No.	Page No.	Part No.	Page No.	Part No.	Page No.
15K740	57, 90	24A472	117	24D879	47	24E103	50
15K783	57, 90	24A473	117	24D880	47	24E240	58
15K784	90	24A474	117	24D881	47	24E241	58
15M037	90	24A475	117	24D882	47	24E242	58
15M038	56	24A476	117	24D883	47	24E243	58
15M045	90	24A477	117	24D884	47	24E244	58
15M442	104	24A478	117	24D885	47	24E245	58
15R993	74	24A479	117	24D886	47	24E389	58
15R994	74	24A480	117	24E028	49	24E390	58
15U854	79	24A481	117	24E029	49	24E391	58
15U855	79	24A482	117	24E030	49	24E392	58
15U856	79	24A483	117	24E031	49	24E393	58
15U857	76	24A484	117	24E032	49	24E394	58
15U858	26	24A485	117	24E033	49	24E406	61
15U859	26	24A486	117	24E034	49	24E407	61
15U860	26	24A487	117	24E035	49	24E408	61
15X624	53	24A488	117	24E036	49	24E409	61
15X625	54	24A489	117	24E037	49	24E410	61
15X626	54	24A490	117	24E038	49	24E411	61
15X667	53	24A491	117	24E039	49	24E582	50
15X668	53	24A492	117	24E040	49	24E583	50
15X669	53	24A493	117	24E041	49	24E584	50
15X670	53	24A494	117	24E042	49	24E585	50
15X671	53	24A495	117	24E043	49	24E586	50
15X672	53	24A496	118	24E044	49	24E587	50
15X673	53	24A497	118	24E045	49	24E588	50
15X674	53	24A498	118	24E046	49	24E589	50
15X675	54	24A499	118	24E047	49	24E590	50
15X676	54	24A501	118	24E048	49	24E591	50
15X677	54	24A502	118	24E049	49	24E592	50
15X678	54	24A503	118	24E050	49	24E593	50
15X679	54	24A504	118	24E051	49	24E594	50
15X680	54	24A505	118	24E054	49	24E595	50
15X681	54	24A506	118	24E055	49	24E596	50
15X682	54	24A507	118	24E056	49	24E597	50
15X683	53	24A509	118	24E057	49	24E598	50
15X684	53	24A918	60, 104	24E058	49	24E599	50
15X685	53	24A919	58	24E059	49	24E600	50
15X686	53	24A920	58	24E060	49	24E601	50
15X687	53	24A921	58	24E061	49	24E602	50
15X688	53	24A922	58	24E062	49	24E603	50
15X689	53	24A923	58	24E063	49	24E604	50
15X690	53	24A924	58	24E064	49	24E605	50
15X691	54	24B219	79	24E065	49	24E857	61
15X692	54	24B237	77	24E066	49	24F201	58
15X693	54	24B239	77	24E067	49	24F467	61
15X694	54	24B240	77	24E068	49	24F596	70
15X695	54	24B241	77	24E069	49	24F597	70
15X696	54	24B359	60	24E070	49	24F598	70
15X697	54	24B360	58	24E071	49	24F599	70
15X698	54	24B427	16, 25	24E072	49	24F600	70
15X699	54	24B591	93, 104	24E073	49	24F601	70
15X700	54	24B596	93	24E074	49	24F943	58
15X701	54	24B667	58	24E075	49	24F944	58
15X702	54	24B677	58	24E076	49	24G485	65
15X703	54	24D855	47	24E077	49	24G486	65
15X704	54	24D856	47	24E080	50	24G487	65
15X705	54	24D857	47	24E081	50	24G488	65
15X706	54	24D858	47	24E082	50	24G489	65
16T671	92	24D859	47	24E083	50	24G490	65
24A453	117	24D860	47	24E084	50	24J331	61
24A454	117	24D861	47	24E085	50	24J332	61
24A455	117	24D862	47	24E086	50	24J333	61
24A456	117	24D863	47	24E087	50	24J334	61
24A457	117	24D864	47	24E088	50	24J335	61
24A458	117	24D865	47	24E089	50	24J336	61
24A459	117	24D866	47	24E090	50	24J391	116
24A460	117	24D867	47	24E091	50	24J392	116
24A461	117	24D868	47	24E092	50	24J393	116
24A462	117	24D869	47	24E093	50	24J394	116
24A463	117	24D870	47	24E094	50	24J395	116
24A464	117	24D871	47	24E095	50	24J396	116
24A465	117	24D872	47	24E096	50	24J397	116
24A466	117	24D873	47	24E097	50	24J398	116
24A467	117	24D874	47	24E098	50	24J399	116
24A468	117	24D875	47	24E099	50	24J949	47
24A469	117	24D876	47	24E100	50	24J950	47
24A470	117	24D877	47	24E101	50	24J951	47
24A471	117	24D878	47	24E102	50	24J952	47



# Index

Part No.	Page No.	Part No.	Page No.	Part No.	Page No.	Part No.	Page No.
24J953	47	94G012	8	96G018	13	96G118	13
24J954	47	94G013	9	96G019	13	96G119	14
24J955	47	94G014	9	96G020	13	96G120	14
24J956	47	94G015	8	96G021	13	96G121	14
24J957	47	94G016	9	96G022	13	96G122	14
24J958	47	94G017	9	96G023	13	96G123	14
24J959	47	94G018	7	96G024	13	96G124	14
24J960	47	94G019	7	96G025	13	96G125	14
24J961	47	94G020	7	96G026	13	96G126	14
24J962	47	94G021	7	96G027	12	96G127	14
24J963	47	94G022	7	96G028	12	96G132	14
24J964	47	94G023	7	96G029	12	96G133	14
24J965	47	94G024	8	96G030	13	96G135	12
24J966	47	94G025	9	96G031	13	96G136	12
24J967	47	94G026	9	96G032	13	96G137	12
24J968	47	94G027	8	96G033	12	96G138	12
24J969	47	94G028	9	96G034	12	96G139	12
24J970	47	94G029	9	96G035	13	96G140	12
24J971	47	94G030	9	96G036	13	96G141	13
24J972	47	94G031	9	96G037	13	96G142	14
24J973	47	94G032	9	96G038	11	96G143	13
24J974	47	94G033	9	96G039	11	96G144	14
24J975	47	94G034	9	96G040	11	96G145	13
24J976	47	94G035	9	96G041	11	96G146	14
24J977	47	94G036	7	96G042	11	96G147	12
24J978	47	94G037	7	96G043	11	96G148	12
24J979	47	94G038	7	96G044	11	96G149	12
24J980	47	94G039	7	96G045	11	96G150	12
24J981	47	94G040	7	96G048	11	96G151	13
24J982	47	94G041	7	96G049	11	96G152	14
24J983	47	94G042	8	96G050	11	96G153	14
24J984	47	94G043	8	96G051	11	96G154	14
24J985	47	94G044	8	96G052	11	96G155	13
24J986	47	94G045	8	96G053	11	96G156	14
24J987	47	94G046	8	96G055	11	96G157	14
24J988	47	94G047	8	96G056	11	96G158	14
24K414	15, 87	94G048	8	96G057	11	96G159	13
24K415	15, 86	94G049	9	96G058	11	96G160	13
24K466	116	94G050	9	96G059	11	96G161	14
24K466	116	94G051	8	96G060	11	96G162	14
24M466	15	94G052	9	96G061	11	96G163	12
24M480	16	94G053	9	96G062	11	96G164	14
24M684	47	94G054	8	96G068	12	96G165	14
24M685	47	94G055	9	96G069	12	96G166	14
24M686	47	94G056	9	96G070	13	96G167	12
24M687	47	94G057	9	96G071	13	96G168	14
24M688	47	94G058	9	96G072	13	96G169	14
24M689	47	94G059	9	96G073	12	96G174	14
24M690	47	94G060	9	96G075	12	96G175	14
24M691	47	94G061	9	96G076	12	96G176	14
24N007	61	94G062	9	96G077	12	96G182	11
24N008	61	94G063	7	96G078	12	96G183	13
24N009	61	94G064	7	96G079	13	96G184	11
24N181	87	94G065	7	96G080	13	114901	59, 104
24N351	16	94G066	7	96G081	13	114902	59, 104
24N402	16	94G067	7	96G082	12	114903	59, 104
24N405	24	94G068	7	96G088	13	114904	59, 104
24N406	24	94G069	7	96G089	14	114905	59, 104
24N407	24	94G070	7	96G090	13	114909	59, 104
24N408	24	94G071	7	96G092	13	114911	59
24N409	24	94G072	8	96G093	14	114912	59
24N468	92	94G073	8	96G094	13	114913	59
24P295	15	94G074	8	96G096	13	114914	59
24P296	15	94G075	8	96G097	14	114915	59
24P314	92	94G076	8	96G098	14	114916	60
24P686	92	94G077	8	96G099	14	115119	59
24P687	92	96G000	11	96G100	14	115120	59
94G000	8	96G001	11	96G103	13	115124	87, 104
94G001	9	96G002	11	96G104	14	121474	15
94G002	9	96G003	11	96G105	14	121654	53
94G003	8	96G005	11	96G106	14	121655	53
94G004	9	96G006	11	96G107	14	121656	53
94G005	9	96G007	11	96G108	14	121657	53
94G006	7	96G008	11	96G109	14	121658	54
94G007	7	96G009	11	96G110	14	121659	54
94G008	7	96G011	12	96G111	14	121660	54
94G009	7	96G012	12	96G112	14	121661	54
94G010	7	96G013	12	96G113	13	121662	54
94G011	7	96G014	12	96G115	14	121663	54
		96G017	13	96G116	14		



# Index

Part No.	Page No.	Part No.	Page No.	Part No.	Page No.	Part No.	Page No.
121664	54	122806	53	124279	51	556540	62, 65, 70
121665	54	122807	53	124300	15	556572	74
121666	54	122808	53	124301	15	556586	56
121667	54	122809	53	124304	51	556587	56
121668	54	122810	53	124333	15, 86	556624	124
121669	54	122811	53	124594	15	556632	90
121670	54	122812	53	124595	15	556633	90
121671	54	122813	54	124640	15	556634	90
121672	54	122814	54	125011	61	556635	90
122276	70	122815	54	126217	8, 9	556636	57, 90
122545	26	122816	54	126219	9	556637	57, 90
122546	26	122817	54	126220	9	556638	57, 90
122547	26	122818	54	126331	15	556639	57, 90
122548	26	122819	54	200389	38	556640	57, 90
122549	26	122820	54	224751	104	556642	57, 90
122550	26	122821	54	239887	104	556643	57, 90
122551	26	122822	54	241485	104	556644	57, 90
122552	26	122823	54	241486	104	556645	57, 90
122553	26	122824	54	241572	104	556646	57, 90
122554	26	122825	54	241573	104	556647	57, 90
122555	26	122826	54	243159	104	556648	57, 90
122556	26	122827	54	243170	104	556649	90
122557	26	122841	55	243191	104	556650	90
122558	26	122861	55	243501	104	556651	57
122559	26	122862	55	244023	104	556652	90
122560	26	122863	55	247443	103, 104	556653	90
122561	26	122864	55	247444	104	556654	57
122562	26	122865	55	247450	103, 104	556656	90
122563	26	122866	55	247456	104	556660	57, 90
122564	26	122868	55	247457	104	556661	90
122565	26	122869	55	247538	104	556662	90
122566	26	122885	55	247540	103, 104	556666	57, 90
122567	26	122886	55	247574	104	556670	90
122568	26	122887	55	247575	104	556677	52
122569	26	122888	55	247700	104	556700	119
122570	26	122889	55	247703	104	556762	90
122571	26	122890	55	247704	104	556763	90
122572	26	122891	55	247705	104	556764	90
122573	26	122895	26, 27	247706	104	556773	90
122574	26	122896	27	247707	104	556812	124
122575	26	122897	27	247886	15, 102	556939	124
122576	26	122898	27	247902	104	556944	124
122577	26	122899	27	247970	104	557132	89
122578	26	122989	55	256778	17	557134	79
122579	26	122990	55	256907	117, 118	557153	89
122580	26	16U790	8, 9, 16	256908	117, 118	557154	89
122581	27	123750	9	256929	117, 118	557213	65
122582	27	123949	51	258248	97	557214	65
122583	27	123950	51	258262	120	557215	65
122584	27	123951	51	258263	120	557225	65, 66
122585	27	124086	51	258301	79	557226	65, 66
122586	27	124087	51	258347	79	557270	18, 19, 20, 21, 30, 43
122587	27	124088	51	312349	104	557271	18, 19, 20, 21, 30, 43
122588	27	124089	51	313855	93	557272	18, 19, 20, 21, 43
122589	27	124090	51	553322	19	557273	19, 20, 21, 43
122590	27	124091	51	555406	74	557278	91
122591	27	124092	51	555726	90	557285	17
122592	27	124094	51	555727	90	557286	22
122593	27	124095	51	555749	90	557287	17
122594	27	124096	51	555808	56	557293	22
122595	27	124097	51	556011	25	557323	72
122596	27	124098	51	556012	25	557349	65, 66, 70
122597	27	124099	51	556013	25	557352	30, 91
122598	27	124100	51	556014	25	557359	63
122789	55	124101	51	556015	25	557374	57
122790	55	124102	51	556016	25	557376	30
122791	55	124105	51	556018	25, 36	557391	72
122792	55	124106	51	556019	25, 36	557392	90
122793	55	124107	51	556023	95	557393	90
122794	55	124108	51	556024	95	557395	57, 90
122795	55	124109	51	556025	95	557422	83
122796	55	124110	51	556026	116	557423	83
122797	55	124111	51	556371	63, 65, 70	557488	72
122798	55	124112	51	556402	90	557489	72
122799	55	124113	51	556403	90	557490	72
122800	55	124114	51	556407	90	557491	72
122801	55	124115	51	556420	90	557492	72
122804	53	124116	51	556424	76	557493	72
122805	53	124119	51	556448	90	557494	72, 76

# Index

Part No.	Page No.	Part No.	Page No.	Part No.	Page No.	Part No.	Page No.
557503	63	557963	57	560593	76	562543	71
557509	72	557968	90	560594	76	562545	71
557514	63	557997	24	560595	76	562546	71
557515	63	557998	24	560596	76	562547	118
557516	63	558018	86	560597	76	562548	118
557517	63	558021	65, 66, 86	560598	76	562549	118
557518	63	558022	65, 66, 86	560600	76	562550	118
557519	63	558023	86	560601	76	562551	118
557520	63	558024	86	560602	76	562552	118
557546	85	558025	86	560603	76	562553	118
557547	27	558026	86	560604	76	562554	118
557559	91	558031	28, 29, 94	560605	76	562555	118
557641	28, 29	558045	123	560606	76	562561	118
557700	89	558046	123	560620	72	562562	118
557701	89	558156	52	560643	63	562563	118
557713	20, 91	558157	52	560645	63	562564	118
557722	65	558158	52	560649	63	562565	118
557731	65, 70	558159	52	560919	65, 70	562566	118
557732	65, 70	558189	52	560920	66, 70	562567	118
557733	65, 70	558220	52	560936	65, 70	562569	72
557734	65, 70	558296	28, 52	560943	65, 70	562570	75
557735	65, 70	558297	91	560953	65	562571	75
557736	65, 70	558298	91	560976	65, 70	562572	75
557741	86	558306	53	561029	74	562573	75
557745	86	558307	53	561031	79	562574	75
557746	86	558308	53	561032	79	562575	75
557747	86	558309	53	561101	63	562576	75
557752	86	558310	53	561102	72, 74	562577	75
557766	74	558311	55	561113	57	562578	76
557767	74	558312	55	561114	57	562579	76
557768	74	558313	55	561131	57	562580	76
557769	74	558314	55	561132	57	562581	76
557770	74	558315	55	561143	52	562582	76
557771	74	558316	55	561215	52	562583	76
557772	74	558317	55	561216	52	562584	76
557773	74	558318	55	561217	52	562585	76
557774	74	558319	55	561218	52	562627	117
557776	65, 70, 74	558320	55	561219	52	562629	117
557779	89	558321	55	561220	52	562653	62
557781	32, 34, 85	558322	55	562500	63	562654	62
557803	89	558323	55	562501	63	562655	62
557804	89	558324	55	562502	63	562656	62
557806	89	558325	55	562503	63	562657	62
557807	89	558326	55	562504	63	562658	62
557810	22	558327	55	562505	63	562659	62
557811	89	558328	55	562508	63	562660	64
557813	24	558329	55	562509	63	562679	69
557814	24	558330	55	562510	63	562680	69
557815	24	558331	55	562511	63	562681	69
557816	24	558332	55	562512	63	562682	69
557817	24	558799	65, 70	562513	63	562683	69
557818	24	558881	120	562514	71	562684	69
557819	24	558886	66	562515	71	562685	69
557820	24	558893	66	562516	71	562686	69
557821	22	558895	24	562517	71	562687	69
557822	22	558899	29	562518	72	562688	69
557824	121	558906	57	562519	72	562689	69
557825	22, 32	558933	86	562520	72	562690	69
557826	28, 29, 34	558938	86	562521	72	562711	64
557827	121	558947	87	562522	72	562712	64
557828	87	558948	91	562523	72	562713	64
557829	15, 32, 87	558949	24	562524	72	562714	64
557830	87	558950	24	562525	72	562715	64
557864	39, 40, 91	558951	24	562526	72	562716	64
557866	91	558953	24	562527	72	562717	64
557877	57	558954	24	562528	72	562718	64
557880	57	558955	24	562529	72	562720	64
557898	56	558959	38	562530	72	562721	64
557901	56	560477	79	562531	72	562722	64
557925	37, 94	560478	79	562532	72	562723	64
557941	102	560528	90	562533	72	562724	64
557943	57	560530	90	562534	72	562725	64
557944	57	560532	90	562535	72	562726	64
557945	57	560533	90	562536	72	562727	64
557946	57	560534	90	562538	71	562729	64
557947	57	560576	72	562539	71	562730	64
557950	90	560577	72	562540	71	562731	64
557954	90	560591	76	562541	71	562732	64
557955	90	560592	76	562542	71	562733	64

# Index

Part No.	Page No.	Part No.	Page No.	Part No.	Page No.	Part No.	Page No.
562734	65	562896	18, 19, 21, 37, 42, 43	563129	79	563237	81
562735	65	562897	19, 20, 21, 37, 42, 43	563130	79	563239	81
562736	65	562898	19, 20, 21, 42, 43	563131	79	563240	81
562737	65	562899	19, 20, 21, 42, 43	563132	79	563241	81
562738	65	562904	31, 33, 34, 40	563137	17	563242	81
562739	64	562905	32, 34, 40	563145	89	563243	81
562740	64	562906	32, 34	563146	90	563244	81
562741	64	562907	37	563147	90	563245	81
562742	64	562908	19, 20, 21, 43	563148	90	563250	85
562743	64	562910	32, 33, 34	563150	90	563251	65, 70, 85
562744	65	562911	32	563154	90	563252	81
562745	65	562914	63	563156	15, 82	563253	81
562746	65	562915	63	563157	15, 82	563254	81
562747	65	562916	72	563158	15, 82	563255	81
562748	65	562917	72	563159	15, 82	563256	81
562813	73	562918	119	563160	15, 39, 82	563257	81
562814	73	562919	119	563161	15, 82	563258	81
562815	73	562925	120	563162	28, 52, 82	563260	85
562816	73	562926	120	563164	82	563269	85
562817	73	562927	120	563165	82	563270	62, 85
562818	73	562928	120	563166	82	563271	62, 85
562819	73	562929	120	563167	82	563272	63, 85
562820	73	562949	105	563168	82	563273	63, 85
562821	73	562950	105	563169	82	563275	80
562822	73	562951	119	563170	82	563276	80
562823	73	562952	120	563171	82	563277	76
562824	73	562988	105	563172	82	563278	76
562825	74	562994	79	563173	82	563279	65, 66
562826	74	562995	90	563174	82	563280	65
562827	74	563014	23, 32, 37	563175	82	563287	72
562828	74	563015	20, 21, 32, 34, 37, 43	563176	82	563301	27
562829	74	563016	20, 21, 32, 34, 37, 43	563178	90	563304	31
562830	74	563020	120	563179	20, 21, 43, 84	563305	45
562831	74	563024	120	563182	84	563306	31
562832	74	563030	124	563183	84	563307	45
562833	74	563031	124	563184	20, 21, 43, 84	563308	31
562834	74	563032	124	563185	84	563315	32, 34, 37
562835	73	563033	124	563186	84	563316	20, 21, 32, 34, 37, 43
562837	16, 25	563041	124	563187	84	563317	18, 20, 21, 32, 34, 37, 43
562838	25	563042	124	563188	84	563318	32, 37
562839	25	563043	124	563191	84	563319	31, 33
562840	25	563044	124	563192	84	563320	31, 33
562841	25	563046	91	563193	84	563321	31, 33
562842	25	563047	91	563194	84	563322	18, 19, 20, 21, 32, 34, 37, 42, 43
562843	25	563048	79, 91	563195	91	563323	17, 31
562844	25	563049	79, 91	563196	91	563324	17, 31
562845	36	563051	91	563197	91	563325	32
562846	36	563052	91	563198	91	563326	32
562847	16, 25	563054	91	563199	91	563327	32
562849	25	563055	91	563200	91	563329	31
562850	16, 25	563058	91	563201	91	563330	17, 31
562851	16, 25	563060	91	563202	91	563331	17, 31
562852	16, 25	563061	91	563203	91	563332	32, 34, 37
562854	35	563068	88	563205	91	563337	31
562855	35	563069	88	563206	91	563339	32
562857	38	563070	88	563207	91	563340	32
562858	44	563072	35	563208	91	563341	32
562860	44	563073	89	563209	91	563345	45
562861	44	563074	65, 89	563210	91	563346	17
562863	30	563075	88	563211	91	563355	17, 31
562870	123	563076	88	563212	90	563356	17
562871	123	563077	88	563213	90	563358	33, 34
562872	37, 94	563078	88	563214	90	563359	33, 34
562880	89	563079	88	563215	90	563361	33, 34
562881	89	563080	88	563221	83	563362	33, 34
562882	89	563091	79, 89	563222	83	563363	33, 34
562883	89	563092	89	563223	83	563364	33, 34
562884	32, 34, 40	563093	89	563224	83	563365	33, 34
562885	32, 34, 40	563094	89	563225	83	563367	33, 34
562886	32, 34	563095	89	563226	83	563374	29
562887	32, 34	563096	89	563228	83	563375	29, 91
562888	32, 33, 34	563097	89	563229	83	563376	29
562889	31, 33, 34, 40	563100	89	563230	126	563378	34
562890	31, 33, 34, 40	563102	89	563231	81	563379	29
562891	31, 33, 34	563103	89	563232	81	563380	20, 43
562892	18, 19, 21, 37, 43	563111	120	563233	81	563383	19, 20, 21, 42, 43
562893	18, 19, 21, 37, 43	563113	119	563234	81	563384	20, 21, 43
562894	19, 21, 43	563127	79	563235	81	563385	20, 21, 43
562895	18, 19, 21, 42, 43	563128	79	563236	81	563386	19, 20, 21, 43

# Index

Part No.	Page No.	Part No.	Page No.	Part No.	Page No.	Part No.	Page No.
563387	19, 20, 21, 43	563555	62	563852	100	564007	89
563388	18, 19, 20, 21, 43	563557	24	563853	101	564008	89
563389	18, 19, 20, 21, 43	563558	22	563854	96	564009	89
563393	39	563565	121	563855	101	564010	89
563402	30	563566	121	563858	97	564012	41
563404	30	563570	96	563859	97	564019	52
563406	30	563571	37	563860	97	564020	52
563421	65, 70	563572	37	563863	101	564021	52
563422	65, 70	563573	37	563864	101	564022	52
563424	65, 70	563574	37	563865	100	564023	52
563425	65, 70	563575	37	563866	100	564024	52
563427	86	563576	37	563874	96	564025	52
563435	66, 70	563577	37	563877	101	564026	52
563436	66, 70	563578	37	563878	100	564027	52
563437	66, 70	563579	37	563880	100	564028	52
563438	66, 70	563580	40	563881	100	564029	52
563439	66, 70	563589	96	563882	96	564030	52
563440	66, 70	563590	96	563884	100	564031	52
563444	65, 70	563593	96	563886	96	564032	52
563447	65	563594	96	563888	96	564033	52
563448	65	563625	96	563891	98	564034	52
563451	65	563627	56	563893	101	564035	52
563452	65	563628	56	563895	101	564036	52
563453	65	563629	56	563896	101	564038	52
563454	65	563630	56	563897	98	564039	52
563455	65	563631	56	563898	19	564040	52
563456	65	563632	56	563900	44	564041	52
563457	65	563633	56	563901	44	564042	52
563460	65	563634	56	563902	31	564043	52
563461	65	563635	56	563903	31	564044	52
563463	65	563636	56	563904	31	564045	52
563464	65	563637	56	563909	34	564046	52
563465	65, 70	563638	56	563911	126	564047	52
563467	65	563644	97	563912	35	564053	52, 89
563468	65	563645	97	563913	35	564059	84
563469	65, 70	563646	97	563914	95	564065	28
563470	65, 70	563647	97	563915	20	564067	28
563471	65, 70	563652	97	563916	20	564068	28
563472	65, 70	563653	97	563917	72, 74	564138	26
563476	86	563659	97	563918	121	564200	81
563477	86	563706	97	563919	121	564205	63
563478	86	563715	97	563920	121	564210	118
563479	65, 66	563716	97	563921	20	564211	118
563480	65, 66, 89	563717	97	563922	30	564212	118
563481	65, 66	563727	97	563926	76	564213	118
563482	65	563728	97	563927	123	564214	118
563483	65	563737	97	563928	65, 70	564219	118
563484	86	563738	97	563929	65, 70	564222	118
563485	15, 86	563743	97	563930	29	564223	118
563486	86	563744	97	563932	123	564225	118
563489	79	563748	97	563933	65	564226	118
563493	65	563759	90	563936	123	564227	118
563494	65	563762	37	563937	123	564229	118
563495	86	563769	56	563938	20	564244	117
563501	15, 86	563770	57	563939	105	564259	30
563502	125	563776	90	563940	79	564260	30
563503	125	563777	90	563941	79	564261	30
563504	125	563801	98	563942	79	564262	30
563505	125	563802	98	563945	34	564264	32, 33, 34
563506	125	563809	98	563948	63	564267	32
563507	89	563810	101	563952	84	564268	32
563508	89	563812	98	563954	84	564272	119
563509	89	563813	98	563955	84	564276	120
563510	89	563814	98	563956	84	564277	120
563511	89	563823	98	563957	84	564278	120
563512	89	563824	101	563959	84	564279	120
563513	89	563826	98	563960	84	564280	120
563514	89	563827	98	563961	84	564282	120
563515	89	563829	100	563962	20, 84	564283	120
563516	89	563836	98	563963	84	564317	105
563518	74	563839	98	563964	84	564322	32
563519	74	563840	100	563965	20, 84	564334	119
563520	74	563842	100	563966	84	564336	120
563521	74	563846	98	563969	86	564337	79
563522	74	563847	96	563970	86	564343	89
563524	74	563848	100	564003	89	564348	79
563525	74	563849	100	564004	89	564350	90
563526	74	563850	100	564005	89	564352	90
563527	74	563851	100	564006	89	564355	83

# Index

Part No.	Page No.	Part No.	Page No.	Part No.	Page No.	Part No.	Page No.
564356	62, 85	LM6524	18	MBB0AB	108	MBD5GE	110
564357	85	LM6534	19	MBB0AC	108	MBD7HN	110
564365	39	LM6544	18	MBB0AG	108	MBE0AA	110
564375	33	LM7211	42	MBB0AH	108	MBE0AC	110
564376	29	LM7214	19	MBB0AM	108	MBE0AE	110
564377	20	LM7344	19	MBB0AN	108	MBE0AG	110
564378	39	LM7514	19	MBB1CM	108	MBE0AH	110
564379	39	LM7534	19	MBB1CZ	108	MBE1FJ	110
564381	39	LM7614	19	MBB1DA	108	MBE1HN	110
564383	39	LM7654	19	MBB1DM	108	MBE1JA	110
564384	39	LM8211	42	MBB2BB	108	MBE1JE	110
564385	39	LM8314	19	MBB2CA	108	MBE1JM	110
564386	39	LM8334	19	MBB2CB	108	MBE1KM	110
564387	39	LM8354	19	MBB2CD	108	MBE1MC	110
564389	39	LM8454	19	MBB2CE	109	MBE1ME	110
564390	30	LM8531	19	MBB2CM	109	MBE1NG	110
564391	30	LM8534	19	MBB2CN	109	MBE1NR	110
564392	30	LM8554	19	MBB2DC	109	MBE2ER	110
564399	86	LM9511	19	MBB2DG	109	MBE2JM	110
564400	86	LM9521	19	MBB2DM	109	MBE2KA	111
564401	86	MAAACB	107	MBB3CA	109	MBE2KG	111
564402	86	MAAADB	107	MBC0AA	109	MBE2KL	111
564403	86	MAAAEB	107	MBC0AC	109	MBE2KN	111
564406	89	MAAAEC	107	MBC0AE	109	MBE2KZ	111
564411	24	MAABBB	107	MBC0AG	109	MBE2LA	111
564412	22	MAABBC	107	MBC0AL	109	MBE2LL	111
564413	22	MAABBF	107	MBC0AS	109	MBE2NA	111
564414	22	MAABBG	107	MBC1EB	109	MBE2NE	111
564415	22	MAABDB	107	MBC1EE	109	MBE2NM	111
564419	40	MAABDC	107	MBC1EJ	109	MBE2NT	111
564420	40	MAABEB	107	MBC1FE	109	MBE4EN	111
564421	40	MAABEF	107	MBC2BL	109	MBE5CA	111
564422	40	MABAAB	107	MBC2CM	109	MBFOAA	111
564423	40	MABACH	107	MBC2CN	109	MBFOAE	111
564439	28	MBAFAC	107	MBC2DB	109	MBFOAG	111
564443	79	MBAFAH	107	MBC2EA	109	MBFOAH	111
564444	79	MBAHAC	107	MBC2EB	109	MBF1RA	111
564445	79	MBAHAG	107	MBC2ED	109	MBF1SA	111
567251	65, 70	MBAJA	107	MBC2EF	109	MBF2JA	111
567270	19	MABBAC	107	MBC2FB	109	MBF2MD	111
567272	19	MABBAG	107	MBC2FE	109	MBF2NB	111
568906	39	MABBEC	107	MBC2FG	109	MBF2NE	111
571026	15	MABBEE	107	MBC2FL	109	MBF2PA	111
571028	15	MABBFF	107	MBC3EB	109	MBF2PE	111
571030	15	MABBFG	107	MBC5DE	109	MBF2RC	111
571031	15	MABBGA	107	MBC7CM	109	MBF2TE	111
571032	15	MABBGB	107	MBD0AA	109	MBF3CA	111
571033	15	MABBGC	107	MBD0AE	109	MBF3NA	111
571036	15	MABBGF	107	MBD0AH	109	MBF3PA	111
571041	15	MABBHC	107	MBD0AL	109	MBG0AA	111
571058	15	MABBHG	107	MBD0AM	109	MBG0AC	111
571063	15	MACAEH	107	MBD0AN	109	MBG0AE	111
571064	15	MACAGH	107	MBD1DN	109	MBG0AG	111
571162	15	MACAHF	107	MBD1EE	109	MBG0AH	111
966171	11	MACAKE	107	MBD1EM	109	MBG1VA	111
966172	11	MACALC	107	MBD1EN	109	MBG1WA	111
BN1KM	113	MACANB	107	MBD1FA	110	MBG2TE	111
LM2323	18	MACBJB	107	MBD1FN	110	MBH0AA	111
LM2533	18	MACBKA	107	MBD1GL	110	MBH0AE	111
LM4211	42	MACBLC	107	MBD1GN	110	MBH2UA	111
LM4451	19	MACBLG	107	MBD1GT	110	MBH2ZE	111
LM4523	18	MADBCC	107	MBD1JA	110	MBH3ZA	112
LM4533	18	MADBLH	107	MBD2BR	110	MBJ1BM	112
LM5111	18	MADBSG	107	MBD2DA	110	MBJ1CN	112
LM5114	19	MAEAAAB	107	MBD2DD	110	MBK0AL	112
LM5211	42	MAEBGE	107	MBD2DF	110	MBK0AN	112
LM5214	42	MBA0AA	108	MBD2DM	110	MBK1BN	112
LM5311	18	MBA0AM	108	MBD2FF	110	MBK1CM	112
LM5331	18	MBA0AN	108	MBD2FR	110	MBK1CN	112
LM5514	19	MBA1BA	108	MBD2GA	110	MBK2CN	112
LM5521	19	MBA1CB	108	MBD2GK	110	MBK2DA	112
LM5544	18	MBA1CF	108	MBD2GL	110	MBK2DC	112
LM5644	19	MBA1CM	108	MBD2GR	110	MBK2DF	112
LM6214	42	MBA2BF	108	MBD2GZ	110	MBK3CL	112
LM6311	19	MBA2BR	108	MBD2JA	110	MBK3DK	112
LM6314	19	MBA2CE	108	MBD2JB	110	MBLOAA	112
LM6334	18	MBA2CR	108	MBD2JE	110	MBLOAM	112
LM6344	18	MBA3CD	108	MBD3FC	110	MBLOAN	112
LM6514	19	MBB0AA	108	MBD3GA	110	MBL1EA	112

# Index

Part No.	Page No.	Part No.	Page No.	Part No.	Page No.	Part No.	Page No.
MBL1EN	112						
MBL2EA	112						
MBL2EN	112						
MBL2FN	112						
MBL3CN	112						
MBL7CM	112						
MBM1HN	112						
MBM1JM	112						
MBM2EK	112						
MBM2EM	112						
MBM2FN	113						
MBM2GM	113						
MBM2GN	113						
MBM2JL	113						
MBM3FL	113						
MBM4EM	113						
MBN1BM	113						
MBN1JM	113						
MBN1LN	113						
MBN1MN	113						
MBN1NK	113						
MBN2JK	113						
MBN2MN	113						
MBN3DN	113						
MBN3NK	113						
MBPOAW	113						
MBP1RU	113						
MBP1SU	113						
MBP2NW	113						
MBP2NY	113						
MBROAY	113						
MBR1UY	113						
MBR1VU	113						
MBR1WU	113						
MBR7VY	113						
MBS0AU	113						
MBS0AX	114						
MBS0AY	114						
MBS2XA	114						
MBS2ZA	114						
MBS3LY	114						
MM1111	22						
MM1112	22						
MM1121	22						
MM1122	22						
MM1212	22						
MM1222	22						
MM1311	22						
MM1312	22						
MM1322	22						
MM1411	22						
MM1412	22						
MM1422	22						
MM2112	22						
MM2122	22						
MM2211	22						
MM2212	22						
MM2221	22						
MM2222	22						
MM2312	22						
MM2322	22						
MM2411	22						
MM2412	22						
MM3112	22						
MM3122	22						
MM3211	22						
MM3212	22						
MM3322	22						
MM3411	22						
MM3412	22						
MM3422	22						





## AMERICAS

### MINNESOTA

Worldwide Headquarters  
Graco Inc.  
88 -11th Avenue N.E.  
Minneapolis, MN 55413

### MAILING ADDRESS

P.O. Box 1441  
Minneapolis, MN 55440-1441  
Tel: 612-623-6000 Fax: 612-623-6777

## EUROPE

### BELGIUM

Graco BVBA  
Industrieterrein -Oude Bunders  
Slakweidestraat 31  
B-3630 Maasmechelen,  
Belgium  
Tel: 32 89 770 700 Fax: 32 89 770 777

## ASIA PACIFIC

### AUSTRALIA

Graco Australia Pty Ltd.  
Suite 17, 2 Enterprise Drive  
Bundoora, Victoria 3083  
Australia  
Tel: 61 3 9468 8500 Fax: 61 3 9468 8599

### CHINA

Graco Hong Kong Ltd.  
Shanghai Representative Office  
Building 7  
1029 Zhongshan Road South,  
Huangpu District  
Shanghai, 200011  
The People's Republic of China  
Tel: 86 21 649 50088 Fax: 86 21 649 50077

### INDIA

Graco Hong Kong Ltd.  
India Liaison Office  
Room 443, Augusta Point  
Regus Business Centre 53  
Golf Course Road  
Gurgaon, Haryana  
India 122001  
Tel: 91 124 435 4208 Fax: 91 124 435 4001

### JAPAN

Graco K.K.  
1-27-12 Hayabuchi  
Tsuzuki-ku  
Yokohama City, Japan 2240025  
Tel: 81 45 593 7300 Fax: 81 45 593 7301

### KOREA

Graco Korea Inc.  
Shinhan Bank Building  
4th Floor #1599  
Gwanyang-Dong, Dongan-Ku,  
Anyang-si, Korea 431-060  
Tel: 82 31 476 9400 Fax: 82 31 476 9801

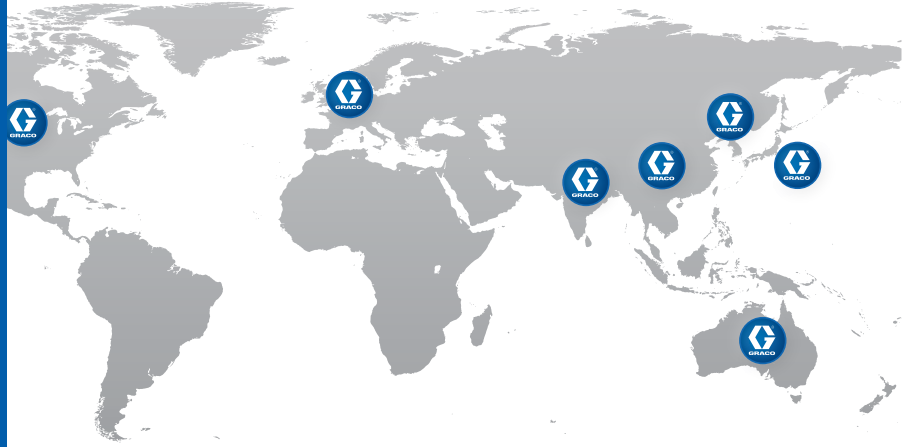

# Graco's got you covered

## Facilities Worldwide for Global Support



### Quality First

At Graco we pride ourselves on providing best-in-class products. Engineered solutions are manufactured in our own facilities, with the highest standards in the industry. We provide you with world-class customer support and expertise to help solve your lubrication challenges.



### Global Reach

Graco has facilities across the globe to provide you with the products and service *you* need, where *you* live. Plus, Graco has dedicated field experts in all areas of the world to support the products we sell.



### Product Capabilities

Graco has a broad range of products to provide solutions that meet your needs. Our products are engineered and tested to perform in the harshest environments so you can be certain your equipment is protected and working at peak performance.

Contact us today!

Call **800-533-9655** to speak with a Graco representative,  
or visit **[www.graco.com](http://www.graco.com)** for more information.

